

JAMA | Original Investigation

Prevalence of Depression, Depressive Symptoms, and Suicidal Ideation Among Medical Students

A Systematic Review and Meta-Analysis

Lisa S. Rotenstein, BA; Marco A. Ramos, MPhil; Matthew Torre, MD; J. Bradley Segal, BA, BS; Michael J. Peluso, MD, MPhil; Constance Guille, MD, MS; Srijan Sen, MD, PhD; Douglas A. Mata, MD, MPH

IMPORTANCE Medical students are at high risk for depression and suicidal ideation. However, the prevalence estimates of these disorders vary between studies.

OBJECTIVE To estimate the prevalence of depression, depressive symptoms, and suicidal ideation in medical students.

DATA SOURCES AND STUDY SELECTION Systematic search of EMBASE, ERIC, MEDLINE, psycARTICLES, and psycINFO without language restriction for studies on the prevalence of depression, depressive symptoms, or suicidal ideation in medical students published before September 17, 2016. Studies that were published in the peer-reviewed literature and used validated assessment methods were included.

DATA EXTRACTION AND SYNTHESIS Information on study characteristics; prevalence of depression or depressive symptoms and suicidal ideation; and whether students who screened positive for depression sought treatment was extracted independently by 3 investigators. Estimates were pooled using random-effects meta-analysis. Differences by study-level characteristics were estimated using stratified meta-analysis and meta-regression.

MAIN OUTCOMES AND MEASURES Point or period prevalence of depression, depressive symptoms, or suicidal ideation as assessed by validated questionnaire or structured interview.

RESULTS Depression or depressive symptom prevalence data were extracted from 167 cross-sectional studies (n = 116 628) and 16 longitudinal studies (n = 5728) from 43 countries. All but 1 study used self-report instruments. The overall pooled crude prevalence of depression or depressive symptoms was 27.2% (37 933/122 356 individuals; 95% CI, 24.7% to 29.9%, $I^2 = 98.9%$). Summary prevalence estimates ranged across assessment modalities from 9.3% to 55.9%. Depressive symptom prevalence remained relatively constant over the period studied (baseline survey year range of 1982-2015; slope, 0.2% increase per year [95% CI, -0.2% to 0.7%]). In the 9 longitudinal studies that assessed depressive symptoms before and during medical school (n = 2432), the median absolute increase in symptoms was 13.5% (range, 0.6% to 35.3%). Prevalence estimates did not significantly differ between studies of only preclinical students and studies of only clinical students (23.7% [95% CI, 19.5% to 28.5%] vs 22.4% [95% CI, 17.6% to 28.2%]; $P = .72$). The percentage of medical students screening positive for depression who sought psychiatric treatment was 15.7% (110/954 individuals; 95% CI, 10.2% to 23.4%, $I^2 = 70.1%$). Suicidal ideation prevalence data were extracted from 24 cross-sectional studies (n = 21 002) from 15 countries. All but 1 study used self-report instruments. The overall pooled crude prevalence of suicidal ideation was 11.1% (2043/21 002 individuals; 95% CI, 9.0% to 13.7%, $I^2 = 95.8%$). Summary prevalence estimates ranged across assessment modalities from 7.4% to 24.2%.

CONCLUSIONS AND RELEVANCE In this systematic review, the summary estimate of the prevalence of depression or depressive symptoms among medical students was 27.2% and that of suicidal ideation was 11.1%. Further research is needed to identify strategies for preventing and treating these disorders in this population.

JAMA. 2016;316(21):2214-2236. doi:10.1001/jama.2016.17324

- [← Editorial page 2195](#)
- [← Related article page 2237](#)
- [+ Supplemental content](#)
- [+ CME Quiz at \[jamanetworkcme.com\]\(http://jamanetworkcme.com\) and CME Questions page 2265](#)

Author Affiliations: Author affiliations are listed at the end of this article.

Corresponding Author: Douglas A. Mata, MD, MPH, Division of MPE Molecular Pathological Epidemiology, Department of Pathology, Brigham and Women's Hospital, Brigham Education Institute, Harvard Medical School, 75 Francis St, Boston, MA 02115 (dmata@bwh.harvard.edu).

Studies have suggested that medical students experience high rates of depression and suicidal ideation.¹ However, estimates of the prevalence of depression or depressive symptoms among students vary across studies from 1.4% to 73.5%,^{2,3} and those of suicidal ideation vary from 4.9% to 35.6%.^{4,5} Studies also report conflicting findings about whether student depression and suicidality vary by undergraduate year, sex, or other characteristics.⁶⁻¹¹

Reliable estimates of depression and suicidal ideation prevalence during medical training are important for informing efforts to prevent, treat, and identify causes of emotional distress among medical students,¹² especially in light of recent work revealing a high prevalence of depression in resident physicians.¹³ We conducted a systematic review and meta-analysis of published studies of depression, depressive symptoms, and suicidal ideation in undergraduate medical trainees.

Methods

Search Strategy and Study Eligibility

Two authors (M.A.R. and D.A.M.) independently identified cross-sectional and longitudinal studies published prior to September 17, 2016, that reported on the prevalence of depression, depressive symptoms, or suicidal ideation in medical students by systematically searching EMBASE, ERIC, MEDLINE, psycARTICLES, and psycINFO. In addition, the authors screened the reference lists of identified articles and corresponded with study investigators using the approaches implied by the Preferred Reporting Items for Systematic Reviews and Meta-analyses and Meta-analysis of Observational Studies in Epidemiology reporting guidelines.^{14,15}

For the database searches, terms related to medical students and study design were combined with those related to depression and suicide without language restriction (complete details of the search strategy appear in eMethods 1 in the Supplement). Included studies (1) reported data on medical students, (2) were published in peer-reviewed journals, and (3) used a validated method to assess for depression, depressive symptoms, or suicidal ideation.¹⁶ A third author (L.S.R.) resolved discrepancies by discussion and adjudication.

Data Extraction and Quality Assessment

Three authors (L.S.R., M.T., and J.B.S.) independently extracted the following data from each article using a standardized form: study design; geographic location; years of survey; year in school; sample size; average age of participants; number and percentage of male participants; diagnostic or screening method used; outcome definition (ie, specific diagnostic criteria or screening instrument cutoff); and reported prevalence estimates of depression, depressive symptoms, or suicidal ideation. Whether students who screened positive for depression sought psychiatric or other mental health treatment also was extracted. When there were studies involving the same population of students, only the most comprehensive or recent publication was included.

The same 3 authors independently assessed the risk of bias of these nonrandomized studies using a modified ver-

Key Points

Question Are medical students at high risk for depression and suicidal ideation?

Findings In this meta-analysis, the overall prevalence of depression or depressive symptoms among medical students was 27.2%, and the overall prevalence of suicidal ideation was 11.1%. Among medical students who screened positive for depression, 15.7% sought psychiatric treatment.

Meaning The overall prevalence of depressive symptoms among medical students in this study was higher than that reported in the general population, which underscores the need for effective preventive efforts and increased access to care for medical students.

sion of the Newcastle-Ottawa scale, which assesses sample representativeness and size, comparability between respondents and nonrespondents, ascertainment of depressive or suicidal symptoms, and thoroughness of descriptive statistics reporting (complete details regarding scoring appear in eMethods 2 in the Supplement).¹⁷ Studies were judged to be at low risk of bias (≥ 3 points) or high risk of bias (< 3 points). A fourth author (D.A.M.) resolved discrepancies through discussion and adjudication.

Data Synthesis and Analysis

Prevalence estimates of depression or depressive symptoms and suicidal ideation were calculated by pooling the study-specific estimates using random-effects meta-analyses that accounted for between-study heterogeneity.¹⁸ The same approach was used to estimate the summary percentage of students screening positive for depression who sought treatment. When studies reported point prevalence estimates made at different periods within the year, the overall period prevalence was used. Standard χ^2 tests and the I^2 statistic (ie, the percentage of variability in prevalence estimates due to heterogeneity rather than sampling error, or chance, with values $\geq 75\%$ indicating considerable heterogeneity) were used to assess between-study heterogeneity.^{19,20}

Sensitivity analyses were performed by serially excluding each study to determine the influence of individual studies on the overall prevalence estimates. Results from studies grouped according to prespecified study-level characteristics were compared using stratified meta-analysis (for diagnostic criteria or screening instrument cutoff, study design, undergraduate level, continent or region, country, and Newcastle-Ottawa Scale components) or random-effects meta-regression (for year of baseline survey, age, and sex).^{21,22} To isolate associations within the medical school experience from associations with assessment tools, an analysis restricted to longitudinal studies reporting both pre- and intramedical school depressive symptom prevalence estimates was performed.

Bias secondary to small study effects was investigated using funnel plots and the Egger test.^{23,24} All analyses were performed using R version 3.2.3 (R Foundation for Statistical Computing).²⁵ Statistical tests were 2-sided and used a significance threshold of $P < .05$.

Figure 1. Study Identification and Selection

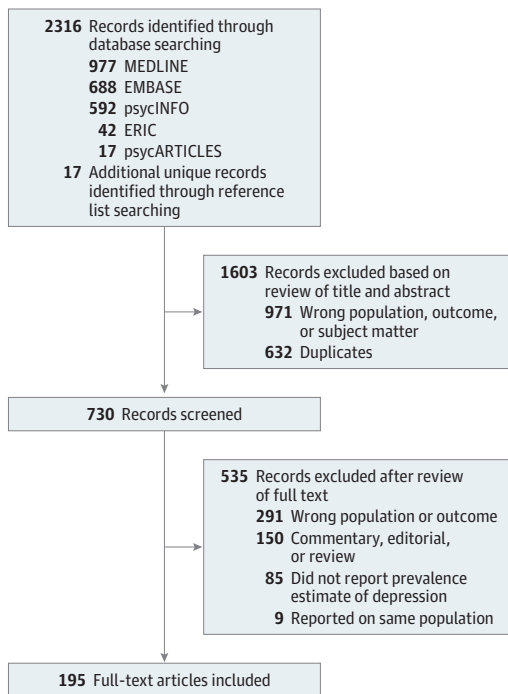

Results

Study Characteristics

One hundred ninety-five studies^{2-11,26-210} involving a total of 129 123 individuals in 47 countries were included in the analysis (Figure 1). The median number of participants per study was 336 (range, 44-10 140). One hundred sixty-seven cross-sectional studies^{2-4,6-9,11,26-184} (n = 116 628) and 16 longitudinal studies^{10,196-210} (n = 5728) in 43 countries reported on depression or depressive symptom prevalence (Table 1). Twenty-four cross-sectional studies (n = 21 002) in 15 countries reported on the prevalence of suicidal ideation (Table 2).^{4,5,34,62,65,73,74,79,112,160,165,167,174,185-195}

Medical student training level, continent or region, country, diagnostic criteria or screening instrument cutoff, and total Newcastle-Ottawa scores for the studies appear in eTable 1 in the Supplement. Newcastle-Ottawa score components for all 195 individual studies appear in eTable 2 in the Supplement.

Prevalence of Depression or Depressive Symptoms Among Medical Students

Meta-analytic pooling of the prevalence estimates of depression or depressive symptoms reported by 183 studies yielded a crude summary prevalence of 27.2% (37 933/122 356 individuals; 95% CI, 24.7%-29.9%), with significant evidence of between-study heterogeneity ($Q = 16721.1$, $\tau^2 = 0.78$, $I^2 = 98.9\%$, $P < .001$) (Figures 2, 3, 4, 5, and 6). The prevalence estimates reported by the individual studies ranged from 1.4% to 73.5%. Sensitivity analysis, in which

the meta-analysis was serially repeated after exclusion of each study, demonstrated that no individual study affected the overall prevalence estimate by more than 0.3% (eTable 3 in the Supplement).

To further characterize the range of depression or depressive symptom prevalence estimates identified by these methodologically diverse studies, meta-analyses stratified by screening instrument and cutoff score were conducted (Figure 7). Summary prevalence estimates ranged from 9.3% (157/1234 individuals [95% CI, 5.3%-15.7%]; $Q = 19.7$, $\tau^2 = 0.24$, $I^2 = 84.8\%$) for the Hospital Anxiety and Depression Scale with a cutoff score of 11 or greater to 55.9% (540/1039 individuals [95% CI, 45.1%-66.2%]; $Q = 32.9$, $\tau^2 = 0.18$, $I^2 = 90.9\%$) for the Aga Khan University Anxiety and Depression Scale with a cutoff score of 19 or greater. The median summary prevalence was 32.4% (5042/19 160 individuals [95% CI, 25.8%-39.7%]; $Q = 1665.3$, $\tau^2 = 0.62$, $I^2 = 98.6\%$) for the Beck Depression Inventory (BDI) with a cutoff score of 10 or greater.

Among medical students who screened positive for depression, 15.7% (110/954 individuals [95% CI, 10.2%-23.4%]; $Q = 20.1$, $\tau^2 = 0.26$, $I^2 = 70.1\%$) reportedly sought psychiatric or other mental health treatment as assessed by a subset of 7 studies reporting this information (eFigure 1 in the Supplement).

Prevalence of Depression or Depressive Symptoms by Study-Level Characteristics

No statistically significant differences in prevalence estimates were noted between cross-sectional studies (36 632/116 628 [27.3%; 95% CI, 24.7%-30.1%]) and longitudinal studies (1301/5728 [26.7%; 95% CI, 19.1%-36.1%]) (test for subgroup differences, $Q = 0.02$, $P = .90$) or studies performed in the United States (14 356/36 249 [26.7%; 95% CI, 22.5%-31.3%]) compared with those performed outside the United States (23 577/86 107 [27.4%; 95% CI, 24.5%-30.6%]) ($Q = 0.08$, $P = .78$). Studies were further stratified by continent or region in Figure 8. Prevalence estimates from studies limited to preclinical students (4866/25 462 [23.7%; 95% CI, 19.5%-28.5%]) did not significantly differ from estimates from studies limited to clinical students (2917/13 172 [22.4%; 95% CI, 17.6%-28.2%]) ($Q = 0.13$, $P = .72$).

Prevalence estimates did not significantly vary with baseline survey year (survey year range, 1982-2015; slope = 0.2% 1-year increase [95% CI, -0.2% to 0.7%]; $Q = 1.17$, $P = .28$). There were no significant associations between prevalence and mean or median age (slope = 0.2% per 1-year increase [95% CI, -1.4% to 1.8%]; $Q = 0.07$, $P = .79$) or sex (slope = -1.1% per percentage increase in male study participants [95% CI, -15.9% to 13.7%]; $Q = 0.02$, $P = .88$).

When evaluated by Newcastle-Ottawa criteria, higher prevalence estimates were found among studies with more representative participant populations (24 366/68 693; 36.3% [95% CI, 29.9%-43.3%]) compared with those with less representative participant populations (13 567/53 663; 25.4% [95% CI, 22.8%-28.2%]) ($Q = 9.6$, $P = .002$; Figure 9). There were no statistically significant differences in prevalence estimates when studies were stratified by sample size, respondent and nonrespondent comparability, validity of ascertainment of depression or depressive symptoms (details regarding

Table 1. Selected Characteristics of the 183 Studies of Depression or Depressive Symptoms^a

Source	Country	Survey Years	Year of Training	No. of Students	Age, y	Men, No. (%)	Instrument and Cutoff Score
Bore et al, ⁵² 2016	Australia	2013	1-5	127	Mean (SD): 23 (5.6)	32 (25.6)	DASS-21 ≥10
De Sousa Lima et al, ⁶⁷ 2010	Brazil	2001	1-4	80	Range: 18-30	45 (56.3)	BDI ≥10
de Melo Cavestro and Rocha, ⁶⁵ 2006	Brazil	2003	1-6	213	Mean (SD): 23.1 (2.3)	109 (51.2)	MINI ≥ DSM IV criteria
Amaral et al, ³⁹ 2008	Brazil	2006	1-6	287	Mean: 21.3	131 (45.7)	BDI ≥10
Costa et al, ⁶¹ 2012	Brazil	2008	5, 6	84	NR	NR	BDI ≥10
Serra et al, ¹⁴⁷ 2015	Brazil	2012	1-6	657	Mean: 22.7	255 (38.8)	BDI ≥10
Castaldelli-Maia et al, ⁵⁵ 2012	Brazil	2001-2006	1-6	465	NR	NR	BDI ≥15
Alexandrino-Silva et al, ³⁴ 2009	Brazil	2006-2007	1-6	336	Mean (SD): 22.4 (2.5)	105 (31)	BDI ≥21
Paro et al, ¹³⁰ 2010	Brazil	2006-2007	1-6	352	Mean (SD): 22.3 (2.4)	134 (38.4)	BDI >9
Bassols et al, ⁴⁹ 2014	Brazil	2010-2011	1, 6	232	Mean (SD): 23.1 (3.2)	117 (50.4)	BDI ≥11
Del-Ben et al, ²⁰⁰ 2013	Brazil	NR	1	85	Mean (SD): 19.1 (1.6)	58 (68.2)	BDI ≥10
Leão et al, ⁶⁶ 2011	Brazil	NR	6	111	Mean (SD): 24.6 (1.4)	87 (56)	BDI ≥12
Hirata et al, ⁸⁷ 2007	Brazil	NR	1-2	161	Mean (SD): 22.1 (2.1)	77 (47.8)	BDI >10
Baldassin et al, ⁴⁷ 2008	Brazil	NR	1-6	481	Mean (SD): 21.9 (2.4)	195 (40.5)	BDI ≥10
Matheson et al, ¹¹⁷ 2016	Canada	2013	1-4	232	NR	NR	K-10 ≥20
Helmert et al, ⁸⁴ 1997	Canada	1994-1995	1-4	356	Mean (SD): 23.5 (2.6)	185 (52)	DSP >50
Berner et al, ⁵¹ 2014	Chile	2012	1-5	384	Mean (SD): 20.8 (1.8)	224 (58.3)	GHQ-12 ≥5
Tang, ¹⁶³ 2005	China	2003	2	121	NR	0	Zung-SDS ≥50
Shen et al, ¹⁵¹ 2009	China	2006	1	313	Mean (SD): 23.8 (1.8)	NR	Zung-SDS ≥53
Wan et al, ⁴ 2012	China	2010	1-5	4063	Mean (SD): 20.5 (1.1)	1895 (46.6)	Zung-SDS ≥50
Sobowale et al, ¹⁶⁰ 2014	China	2012	2-3	348	NR	NR	PHQ-9 ≥10
Shi et al, ¹⁵⁴ 2015	China	2014	1-5	1738	Mean (SD): 21.4 (1.6)	586 (33.7)	CES-D ≥16
Shi et al, ¹⁵³ 2016	China	2014	1-7	2925	Mean (SD): 21.7 (2)	1028 (35.2)	CES-D ≥16
Pan et al, ¹²⁹ 2016	China	2013-2014	1-5	8819	Mean (SD): 20.7 (1.6)	3415 (37.9)	BDI ≥14
Liao et al, ¹¹⁰ 2010	China	NR	1	487	Mean (SD): 18.5 (0.8)	181 (37.4)	Zung-SDS ≥50
Sun et al, ¹⁶² 2011	China	NR	1-2	10140	Mean (SD): 19.6 (1.3)	4680 (46.2)	BDI ≥10
Yang et al, ⁶ 2014	China	NR	1-5	1137	Range: 17-24	624 (54.9)	SCL-90 >2
Pinzón-Amado et al, ¹³⁷ 2013	Colombia	2006	1-6	973	Mean (SD): 20.3 (2.3)	414 (43)	CES-D ≥16
Amir and Gillany, ⁴⁰ 2010	Egypt	2010	1-6	311	Mean (SD): 20.7 (2.4)	164 (52.7)	HADS-D ≥8
Ibrahim and Abdelreheem, ⁸⁹ 2015	Egypt	2013	1	164	NR	82 (50)	BDI ≥17
Abdel Wahed and Hassan, ²⁷ 2016	Egypt	2015	1-4	442	Mean (SD): 20.2 (1.9)	172 (38.9)	DASS-21 ≥10
Eller et al, ¹⁸⁴ 2006	Estonia	2003	1-6	413	Mean (SD): 21.3 (2.5)	95 (23)	EST-Q ≥12
Vaysse et al, ¹⁷¹ 2014	France	2012-2013	2	197	Mean (SD): 19.7 (0.9)	79 (39.9)	HADS-D ≥8
Prinz et al, ² 2012	Germany	2008	4, 5	73	NR	54 (74)	HADS-D ≥11
Voltmer et al, ¹⁷² 2012	Germany	2010-2011	1, 2, 5	153	Mean (SD): 25.6 (3.1)	44 (28.7)	HADS-D ≥11
Kötter et al, ¹⁰⁷ 2014	Germany	2011-2012	1	350	Mean (SD): 20.9 (3.2)	118 (33.7)	HADS-D ≥8
Wege et al, ¹⁷⁴ 2016	Germany	2012-2013	1	590	Mean (SD): 21.1 (3.9)	177 (29.9)	PHQ-9 >10
Jurkat et al, ¹⁰⁰ 2011	Germany	NR	1, 4	651	NR	252 (38.7)	BDI ≥11
Kohls et al, ¹⁰⁵ 2012	Germany	NR	NR	419	NR	122 (29.1)	ADS-K >17
Nasioudis et al, ¹²⁶ 2015	Greece	2013	1-3	146	Mean (SD): 19.8 (1)	91 (62.3)	Zung-SDS >45
Chan, ⁵⁷ 1992	Hong Kong	NR	1	95	Mean (range): 19.6 (18-29)	64 (67.4)	BDI ≥19
Chan, ⁵⁶ 1991	Hong Kong	NR	1-4	335	Mean (SD): 20.1 (1.6)	239 (71.3)	BDI ≥10
Kumar et al, ²⁶ 2012	India	2008	1-4	400	NR	217 (54.3)	BDI ≥10
Gupta and Basak, ⁸² 2013	India	2008	1-5	150	Range: 18-26	104 (69.3)	BDI ≥10
David and Hamid Hashmi, ⁶⁴ 2013	India	2012	1	128	Mean (range): 17.9 (17-21)	46 (35.9)	BDI ≥17
Vankar et al, ¹⁷⁰ 2014	India	2012	1-4	331	Mean (SD): 19.8 (1.4)	178 (53.8)	PHQ-9 ≥10
Iqbal et al, ⁹⁵ 2015	India	2012	1-5	353	Mean (SD): 20.8 (1.5)	145 (41.1)	DASS-42 ≥10

(continued)

Table 1. Selected Characteristics of the 183 Studies of Depression or Depressive Symptoms^a (continued)

Source	Country	Survey Years	Year of Training	No. of Students	Age, y	Men, No. (%)	Instrument and Cutoff Score
Ali and Vankar, ³⁷ 1994	India	NR	1-3	215	Mean (range): 19.6 (17-25)	132 (61.4)	Zung-SDS \geq 50
Supe, ³ 1998	India	NR	1-3	238	NR	128 (53.8)	Zung-SDS \geq 40
Sidana et al, ¹⁵⁶ 2012	India	NR	1-5	237	NR	126 (53.2)	PHQ-9 \geq 10
Bayati et al, ⁹ 2009	Iran	2008	NR	172	NR	NR	GHQ-28 \geq 23
Akbari et al, ³¹ 2014	Iran	2011	NR	138	NR	NR	GHQ-28 $>$ 6
Farahangiz et al, ⁷⁶ 2016	Iran	2014	1-4	208	Mean (SD): 20.7 (1.1)	82 (39.4)	GHQ-28 \geq 23
Vahdat Shariatpanaahi et al, ¹⁵⁰ 2007	Iran	2004-2005	NR	192	Mean (SD): 24.5 (1.6)	0	BDI \geq 10
Aghakhani et al, ²⁹ 2011	Iran	NR	NR	628	Mean (SD): 22 (0.3)	334 (53.2)	BDI \geq 10
Ashor, ⁴³ 2012	Iraq	2010-2011	1-6	269	NR	147 (54.6)	Zung-SDS \geq 50
Lupo and Strous, ¹¹¹ 2011	Israel	NR	1-6	119	Mean (SD): 25.1 (2.8)	NR	BDI-II \geq 10
Peleg-Sagy and Shahr, ¹³¹ 2012	Israel	NR	1-7	60	Mean (SD): 27 (2.9)	0	CES-D \geq 16
Peleg-Sagy and Shahr, ²⁰⁵ 2013	Israel	NR	1, 4, 7	192	Mean (SD): 26.6 (2.6)	0	CES-D \geq 16
Yoon et al, ¹⁷⁹ 2014	Korea	NR	2, 3, 5	174	Mean (SD): 23.3 (2.8)	96 (55.2)	PHQ-9 \geq 10
Naja et al, ¹²⁵ 2016	Lebanon	2014	2-5	340	NR	145 (42.6)	PHQ-9 \geq 10
Mehanna and Richa, ¹¹⁹ 2006	Lebanon	2003-2004	1-6	356	NR	NR	BDI \geq 8
Bunevicius et al, ⁵³ 2008	Lithuania	2005	NR	338	Mean (SD): 21 (1)	73 (21.6)	HADS-D \geq 8
Mancevska et al, ¹¹⁴ 2008	Macedonia	2007-2008	1-2	354	NR	120 (33.9)	BDI \geq 17
Sherina et al, ¹⁵² 2004	Malaysia	2002	1-5	396	Mean (range): 21.6 (18-29)	152 (38.4)	GHQ-12 \geq 4
Tan et al, ¹⁶⁷ 2015	Malaysia	2013	1-5	537	NR	188 (35)	PHQ-9 \geq 10
Yusoff et al, ⁴⁶ 2011	Malaysia	2008	5	92	NR	25 (27.2)	BDI \geq 9
Yusoff, ¹⁸¹ 2013	Malaysia	2009-2010	1	194	NR	66 (34)	DASS-21 \geq 14
Yusoff et al, ²¹⁰ 2013	Malaysia	2010-2011	1	170	NR	57 (32.8)	DASS-21 \geq 10
Saravanan and Wilks, ¹⁴⁵ 2014	Malaysia	NR	1-5	358	NR	177 (49.4)	DASS-21 \geq 10
Manaf et al, ¹¹³ 2016	Malaysia	NR	2-5	206	Mean (SD): 19.5 (2.6)	0	PHQ-9 \geq 5
Guerrero López et al, ⁷ 2013	Mexico	2007	1	455	Mean (SD): 18.3 (1.2)	139 (30.5)	CES-D \geq 16
Romo-Nava et al, ¹⁴² 2016	Mexico	2011	1-5	1068	NR	421 (39.4)	PHQ-9 \geq 10
Melo-Carrillo et al, ¹²⁰ 2012	Mexico	2006-2007	1-4	302	NR	NR	BDI \geq 10
Nava et al, ¹²⁷ 2013	Mexico	2010-2011	1, 5	1871	NR	707 (37.9)	PHQ-9 \geq 10
El-Gilany et al, ⁷⁵ 2008	Multiple	2007	1-6	588	Mean: 20.8	588 (100)	HADS-D \geq 12
Seweryn et al, ¹⁴⁸ 2015	Multiple	2015	1-6	1262	Median: 22	345 (27.3)	BDI \geq 10
Sreeramareddy et al, ¹⁶¹ 2007	Nepal	2005-2006	NR	407	Mean (SD): 20.7 (1.8)	227 (55.8)	GHQ-12 \geq 4
Basnet et al, ⁴⁸ 2012	Nepal	2008-2009	1, 3	94	Mean (SD): 21.2 (1.7)	57 (60.6)	Zung-SDS \geq 50
Borst et al, ¹⁹⁷ 2015	Netherlands	2010-2011	1-6	951	Mean (SD): 23 (2.6)	279 (29)	BSI-DEP $>$ 0.41
Carter et al, ⁵⁴ 2014	New Zealand	2010	4-6	198	Mean (SD): 23.5 (2.1)	75 (38.1)	DASS-21 \geq 14
Samaranayake and Fernando, ¹⁴⁴ 2011	New Zealand	2008-2009	3	255	Median (range): 20 (18-36)	123 (48.2)	PHQ-9 \geq 10
Oku et al, ¹²⁸ 2015	Nigeria	2010	1, 2, 4, 5	451	Mean (SD): 23.4 (4.4)	288 (63.8)	GHQ-12 \geq 4
Aniebue and Onyema, ⁴² 2008	Nigeria	2008-2009	NR	262	Mean (SD): 23.7 (2.7)	133 (50.8)	Zung-SDS \geq 50
Rab et al, ¹³⁸ 2008	Pakistan	2002	1-5	87	Mean (SD): 20.7 (1.9)	0	HADS-D \geq 8
Jadoon et al, ⁹⁷ 2010	Pakistan	2008	1-5	482	Mean (SD): 20.7 (1.8)	257 (53.3)	AKUADS \geq 19
Marwat, ¹¹⁶ 2013	Pakistan	2011	3	166	NR	73 (28.7)	Zung-SDS \geq 50
Imran et al, ⁹² 2016	Pakistan	2013	NR	527	Mean (SD): 20.2 (2.3)	282 (53.5)	GHQ-12 $>$ 15
Khan et al, ¹⁰³ 2015	Pakistan	2014	3	110	Mean: 21	55 (50)	HADS-D \geq 8
Ali et al, ³⁶ 2015	Pakistan	2014	1-2	182	NR	114 (62.6)	AKUADS $>$ 19
Rizvi et al, ¹⁴⁰ 2015	Pakistan	2014	1-5	66	Mean (SD): 22.2 (1.3)	28 (40)	DASS-42 \geq 10
Alvi et al, ³⁸ 2010	Pakistan	2007-2008	2-5	279	Mean (SD): 21.4 (1.4)	77 (27.6)	BDI-II \geq 14
Waqas et al, ¹⁷³ 2015	Pakistan	2014-2015	1-5	409	Mean (SD): 19.9 (1.3)	123 (30)	HADS-D \geq 8
Inam et al, ⁹³ 2003	Pakistan	NR	1-4	189	NR	60 (31.7)	AKUADS \geq 19

(continued)

Table 1. Selected Characteristics of the 183 Studies of Depression or Depressive Symptoms^a (continued)

Source	Country	Survey Years	Year of Training	No. of Students	Age, y	Men, No. (%)	Instrument and Cutoff Score
Khan et al, ¹¹ 2006	Pakistan	NR	1-5	142	Mean (SD): 21.3 (1.9)	59 (41.5)	AKUADS ≥19
Perveen et al, ¹³³ 2016	Pakistan	NR	1,5	1000	NR	431 (43.1)	QIDS ≥9
Mojs et al, ¹²² 2015	Pakistan	NR	NR	477	NR	NR	KADS ≥6
Phillips et al, ¹³⁴ 2006	Panama	2005	1-6	122	NR	63 (51.6)	Zung-SDS ≥50
Pereyra-Elías et al, ¹³² 2010	Peru	2010	1-4	590	Mean (SD): 19 (2.5)	184 (28.9)	Zung SF ≥22
Valle et al, ¹⁶⁹ 2013	Peru	2010	1-6	615	Mean (SD): 22 (4.5)	357 (58)	Zung-SDS ≥50
Walkiewicz et al, ²⁰⁹ 2012	Poland	1999-2005	2	178	NR	NR (69)	MMPI-D >70
Adamiak et al, ²⁸ 2004	Poland	NR	2, 4	263	Mean: 22.3	NR	BDI ≥12
Inam, ⁹⁴ 2007	Saudi Arabia	2002	1-3	226	NR	149 (65.9)	AKUADS ≥19
Aziz et al, ⁴⁵ 2011	Saudi Arabia	2010	1-5	295	Mean (SD): 21.6 (1.7)	0	BDI-II ≥20
AlFaris et al, ³⁵ 2014	Saudi Arabia	2011	1-2	543	NR	340 (62.6)	BDI-II ≥14
Ibrahim et al, ⁹¹ 2013	Saudi Arabia	2012	2-6	558	Mean (SD): 21.7 (1.8)	300 (50.3)	HADS-D ≥11
Ibrahim et al, ⁹⁰ 2013	Saudi Arabia	2010-2011	2-6	450	Mean (SD): 21.1 (1.4)	0	HADS-D ≥11
Kulsoom and Afsar, ¹⁰⁸ 2015	Saudi Arabia	2012-2013	1-5	442	NR	274 (62)	DASS-21 ≥14
Al-Faris et al, ⁸ 2012	Saudi Arabia	NR	1-5	797	Mean (SD): 21.6 (1.6)	590 (74)	BDI ≥10
Saeed et al, ¹⁴³ 2016	Saudi Arabia	NR	NR	80	Mean (SD): 25.9 (1.5)	55 (68.8)	K-10 ≥20
Ristić-Ignjatović et al, ¹³⁹ 2013	Serbia	2002-2012	4	615	Mean (SD): 23.6 (1.5)	239 (36.8)	BDI ≥10
Miletic et al, ¹²¹ 2015	Serbia	2012-2013	1, 3, 6	1294	Mean (SD): 21.9 (2.8)	500 (38.6)	PHQ-9 ≥10
Pillay et al, ¹³⁶ 2016	South Africa	NR	1-5	230	Mean: 21	66 (28.7)	Zung-SDS >30
Jeong et al, ⁹⁹ 2010	South Korea	2008	1-2	89	NR	0	CES-D ≥16
Kim and Roh, ¹⁰⁴ 2014	South Korea	2011	1-2	122	NR	92 (75.4)	BDI ≥10
Choi et al, ⁶⁰ 2015	South Korea	2013	1-4	534	NR	308 (57.7)	BDI-II ≥17
Roh et al, ¹⁴¹ 2009	South Korea	2006-2007	1-4	7357	NR	NR	BDI ≥16
Dahlin et al, ⁶³ 2011	Sweden	2006	NR	408	Median (range): 24 (22-27)	157 (36.5)	MDI >27
Dahlin et al, ⁶² 2005	Sweden	2001-2002	1, 3, 6	309	Mean (range): 26.1 (18-44)	126 (39.8)	DSM-IV criteria A and C
Kongsomboon, ¹⁰⁶ 2010	Thailand	2008	1-6	593	Mean (range): 20.7 (15-27)	243 (41)	HRSRS ≥25
Angkurawaranon et al, ⁴¹ 2016	Thailand	2013	2-6	1014	Mean (SD): 20.8 (1.5)	476 (46.9)	PHQ-9 ≥9
N Wongpakaran and T Wongpakaran, ¹⁷⁷ 2010	Thailand	NR	1-5	368	Mean (SD): 20.8 (1)	155 (42)	TDI >35
Youssef, ¹⁸⁰ 2016	Trinidad and Tobago	NR	1-3	381	Mean (SD): 22.4 (3)	126 (0.3)	PHQ-9 ≥10
Güleç et al, ⁸¹ 2005	Turkey	1993	1-6	668	Mean (SD): 21.1 (2)	658 (96.2)	BDI ≥17
Akvardar et al, ³² 2003	Turkey	2002	1, 6	447	Mean (SD): 21 (1.2)	272 (39.1)	HADS-D ≥7
Marakoğlu et al, ¹¹⁵ 2006	Turkey	2006	1-2	331	Mean (SD): 19.5 (1.4)	186 (56.2)	BDI ≥10
Mayda et al, ¹¹⁸ 2010	Turkey	2009	1-5	202	Mean (SD): 20.5 (2.2)	85 (40.1)	BDI ≥17
Yılmaz et al, ¹⁷⁸ 2014	Turkey	2010	1-6	995	Mean (SD): 21.1 (1.9)	517 (52)	BDI ≥10
Aktekin et al, ¹⁹⁶ 2001	Turkey	1996-2002	1-2	119	NR	NR	GHQ-12 ≥4
Karaoğlu and Şeker, ¹⁰¹ 2011	Turkey	2008-2009	1-3	485	Mean (SD): 19.5 (1.5)	272 (56.1)	HADS-D ≥8
Baykan et al, ⁵⁰ 2012	Turkey	NR	6	193	Mean (SD): 24.5 (1.5)	107 (55.4)	DASS-42 ≥10
Akvardar et al, ³³ 2004	Turkey	NR	1, 6	166	NR	NR	HADS-D ≥7
Kaya et al, ¹⁰² 2007	Turkey	NR	NR	352	NR	226 (64.2)	BDI ≥17
Ahmed et al, ³⁰ 2009	UAE	2008	1-5	165	NR	0	BDI ≥10
James et al, ⁹⁸ 2013	UK	2007	1	324	NR	194 (60)	GHQ-12 ≥4
Honey et al, ⁸⁸ 2010	UK	2008	NR	553	Mean (SD): 21.6 (3)	220 (39.8)	PHQ-9 ≥10
Ashton and Kamali, ⁴⁴ 1995	UK	1993-1994	2	186	Mean (SD): 20.4 (1.8)	77 (40.7)	HADS-D ≥8
Newbury-Birch et al, ²⁰⁴ 2001	UK	1995, 1998	5	114	NR	38 (33.3)	HADS-D ≥8
Quince et al, ²⁰⁶ 2012	UK	2007-2010	1-6	2155	NR	122 (43.2)	HADS-D ≥8
Guthrie et al, ²⁰¹ 1998	UK	NR	1	172	NR	88 (51.2)	GHQ-12 ≥4
Pickard et al, ¹³⁵ 2000	UK	NR	2	136	NR	46 (33.8)	HADS-D ≥8

(continued)

Table 1. Selected Characteristics of the 183 Studies of Depression or Depressive Symptoms^a (continued)

Source	Country	Survey Years	Year of Training	No. of Students	Age, y	Men, No. (%)	Instrument and Cutoff Score
Herzog et al, ⁸⁶ 1987	US	1985	1-2	200	Mean (range): 23.1 (19-31)	NR	BDI ≥10
Hendryx et al, ⁸⁵ 1991	US	1988	1	110	Mean (SD): 24.1 (3.1)	70 (63.6)	BDI ≥10
Givens and Tjia, ⁷⁸ 2002	US	1994	1-2	194	NR	83 (43)	BDI-SF ≥8
Thomas et al, ¹⁶⁴ 2007	US	2004	1-4	535	NR	248 (45.4)	PRIME-MD
Dyrbye et al, ⁷² 2006	US	2004	NR	545	NR	245 (45)	PRIME-MD
Shah et al, ¹⁴⁹ 2009	US	2005	1-4	2683	Mean (SD): 26 (3.2)	1076 (40)	CES-D ≥19
Dyrbye et al, ⁷¹ 2007	US	2006	1-4	1691	NR	777 (46)	PRIME-MD
Smith et al, ¹⁵⁹ 2011	US	2008	1-5	480	Mean (range): 26.3 (18-51)	480 (100)	CES-D ≥16
Smith et al, ¹⁵⁸ 2010	US	2008	1-5	844	Mean (SD): 25.7 (4.1)	844 (100)	CES-D ≥16
Shindel et al, ¹⁵⁵ 2011	US	2008	1-5	1241	Mean (SD): 25.4 (3.4)	0	CES-D ≥16
Schwenk et al, ¹⁴⁶ 2010	US	2009	1-4	504	NR	210 (41.6)	PHQ-9 ≥10
Wimsatt et al, ¹⁷⁵ 2015	US	2009	1-4	505	NR	210 (41.6)	PHQ-9 ≥10
Dyrbye et al, ⁶⁹ 2010	US	2009	1-4	2661	NR	1352 (51.4)	PRIME-MD
Chang et al, ⁵⁹ 2012	US	2010	1-3	364	NR	160 (44)	PRIME-MD
Jackson et al, ⁹⁶ 2016	US	2012	1-4	4354	Median (range): 25 (22-32)	1957 (45.3)	PRIME-MD
Dyrbye et al, ⁶⁸ 2015	US	2012	2-4	870	NR	442 (50.9)	PRIME-MD
Thompson et al, ¹⁶⁶ 2016	US	2013	1-4	153	NR	75 (46.6)	PHQ-9 ≥10
Gold et al, ⁸⁰ 2015	US	2013	1-5	183	NR	79 (43.2)	PRIME-MD
Lapinski et al, ¹⁰⁹ 2016	US	2014	1-4	1294	NR	681 (52.6)	PHQ-9 ≥5
Zoccolillo et al, ¹⁸³ 1986	US	1982-1984	1-2	304	NR	NR	BDI ≥10
Vitaliano et al, ²⁰⁸ 1988	US	1984-1985	1	312	Mean (SD): 25.6 (3.5)	196 (63)	BDI ≥5
Rosal et al, ²⁰⁷ 1997	US	1987-1993	2	171	NR	140 (51)	CES-D ≥80th percentile
Camp et al, ¹⁹⁸ 1994	US	1991-1993	1	232	NR	153 (65.9)	Zung-SDS ≥50
Mosley et al, ¹²³ 1994	US	1992-1993	3	69	Mean (range): 26 (24-37)	47 (68)	CES-D ≥16
Levine et al, ²⁰² 2006	US	2000-2003	2	330	NR	NR	BDI ≥8
Tjia et al, ¹⁶⁸ 2005	US	2001-2002	1-4	322	Mean (SD): 25.3 (2.6)	175 (54.4)	BDI-SF ≥8
Thompson et al, ¹⁶⁵ 2010	US	2002-2003	3	44	NR	NR	CES-D ≥16
Goebert et al, ⁷⁹ 2009	US	2003-2004	1-4	1184	NR	NR	CES-D ≥16
Dyrbye et al, ⁷⁰ 2011	US	2006, 2007, 2009	4	1428	NR	NR	PRIME-MD
Haglund et al, ¹⁰ 2009	US	2006-2007	3	101	Mean (SD): 25.4 (2.2)	47 (47)	BDI-II ≥14
Dyrbye et al, ⁷³ 2008	US	2006-2007	1-4	2228	NR	1159 (51.6)	PRIME-MD
Ghodasara et al, ⁷⁷ 2011	US	2008-2009	1-3	301	NR	154 (51)	BDI-II ≥14
Hardeman et al, ⁸³ 2015	US	2010-2011	1	3149	NR	1592 (49.4)	PROMIS-T >60
Ludwig et al, ²⁰³ 2015	US	2010-2014	3	336	NR	NR	CES-D >16
Dyrbye et al, ⁷⁴ 2014	US	2011-2012	1-4	4402	Median: 25	1972 (45.1)	PRIME-MD
Wolf and Rosenstock, ¹⁷⁶ 2016	US	2012-2013	1-4	130	NR	NR	PRIME-MD
Mousa et al, ¹²⁴ 2016	US	2013-2014	1-4	336	NR	NR	PRIME-MD
Clark and Zeldow, ¹⁹⁹ 1988	US	NR	2	110	Mean (SD): 23.6 (2.9)	80 (73)	BDI ≥8
MacLean et al, ¹¹² 2016	US	NR	1-4	385	NR	NR	PRIME-MD
Chandavarkar et al, ⁵⁸ 2007	US	NR	1-4	427	NR	145 (34)	BDI-II ≥21
Zeldow et al, ¹⁸² 1987	US	NR	NR	99	Mean: 25.4	67 (67.7)	BDI-II ≥14
Smith et al, ¹⁵⁷ 2007	US	NR	NR	438	Mean (SD): 24.8 (2.8)	318 (72.6)	BDI ≥10

Abbreviations: ADS-K, General Depression Scale Short Form (in German); AKUADS, Aga Khan University Anxiety and Depression Scale; BDI, Beck Depression Inventory; BDI-SF, BDI Short Form; BSI-DEP, Brief Symptom Inventory Depression; CES-D, Center for Epidemiological Studies Depression Scale; DASS, Depression Anxiety Stress Scale; *DSM-IV*, *Diagnostic and Statistical Manual of Mental Disorders, Fourth Edition*; DSP, Derogatis Stress Profile; EST-Q, Emotional State Questionnaire; GHQ, General Health Questionnaire; HADS-D, Hospital Anxiety and Depression Scale; HRSRS, Health-Related Self-Reported Scale; K-10, Kessler Psychological Distress Scale; KADS, Kutcher Adolescent Depression Scale; MDI, Major Depression Inventory; MINI, Mini

International Neuropsychiatric Interview; MMPI-D, Minnesota Multiphasic Personality Inventory-Depression Scale; NR, not reported; PHQ-9, 9-item Patient Health Questionnaire; PRIME-MD, Primary Care Evaluation of Mental Disorders; PROMIS-T, Patient-Reported Outcomes Measurement Information System; QIDS, Quick Inventory of Depressive Symptomatology; SCL-90, 90-item Symptom Checklist; TDI, Thai Depression Inventory; UAE, United Arab Emirates; UK, United Kingdom; US, United States; Zung-SDS, Zung Self-Rating Depression Scale; Zung-SF, Zung-SDS Short Form.

^a Studies are ordered alphabetically by country and then by year of survey.

Table 2. Selected Characteristics of the 24 Studies of Suicidal Ideation^a

Source	Country	Survey Years	Year of Training	No. of Students	Age, y	Men, No. (%)	Instrument and Cutoff Score or Description ^b
de Melo Cavestro and Rocha, ⁶⁵ 2006	Brazil	2003	1-6	213	Mean (SD): 23.1 (2.3)	109 (51.2)	MINI
Alexandrino-Silva et al, ³⁴ 2009	Brazil	2006-2007	1-6	336	Mean (SD): 22.4 (2.5)	105 (31)	BSI >0
Chen et al, ¹⁸⁸ 2004	China	2002	2-3	892	Mean (SD): 17.5 (0.4)	0	Suicidal ideation over past 12 mo
Wan et al, ⁴ 2012	China	2010	1-5	4063	Mean (SD): 20.5 (1.1)	1895 (46.6)	Suicidal ideation over past 12 mo
Sobowale et al, ¹⁶⁰ 2014	China	2012	2-3	348	NR	NR	Suicidal ideation over past 2 wk (PHQ-9)
Ahmed et al, ¹⁸⁵ 2016	Egypt	2016	NR	612	Mean (SD): 21.2 (1.6)	190 (31)	BSI >24
Okasha et al, ¹⁹² 1981	Egypt	1978-1979	5	516	NR	NR	Suicidal ideation over past 12 mo
Alem et al, ¹⁸⁶ 2005	Ethiopia	2001	NR	273	NR	227 (83.2)	Suicidal ideation over past 1 mo
Wege et al, ¹⁷⁴ 2016	Germany	2012-2013	1	590	Mean (SD): 21.1 (3.9)	177 (29.9)	Suicidal ideation over past 2 wk (PHQ-9)
Tin et al, ¹⁶⁷ 2015	Malaysia	2013	1-5	517	NR	188 (35)	SBQ-R ≥7
Eskin et al, ¹⁸⁹ 2011	Multiple	NR	1-6	646	Mean: 21.4	353 (54.6)	Suicidal ideation over past 12 mo
Menezes et al, ¹⁹¹ 2012	Nepal	2010	2-3	206	Mean (SD): 21 (1.7)	112 (54.4)	Suicidal ideation over past 12 mo (GHQ-28)
Tyssen et al, ¹⁹⁴ 2001	Norway	1993-1994	6	522	Mean (SD): 28 (2.8)	224 (43)	Suicidal ideation over past 12 mo (Paykel Inventory)
Osama et al, ⁵ 2014	Pakistan	2013	1-5	331	Mean (SD): 20.7 (1.7)	135 (41.2)	Suicidal ideation over past 12 mo (GHQ-28)
Khokher and Khan, ¹⁹⁰ 2005	Pakistan	NR	1-5	217	Mean: 22.6	96 (44.2)	Suicidal ideation over past 12 mo (GHQ-28)
Wallin and Runeson, ¹⁹⁵ 2003	Sweden	1998	1, 5	305	Mean: 27.4	127 (41.6)	Suicidal ideation over past 12 mo
Dahlin et al, ⁶² 2005	Sweden	2001-2002	1, 3, 6	296	Mean (range): 26.1 (18-44)	126 (39.8)	Suicidal ideation over past 12 mo (Meehan Inventory)
Amiri et al, ¹⁸⁷ 2013	United Arab Emirates	NR	1-6	115	Mean (SD): 20.7 (2.1)	47 (40.9)	Suicidal ideation over past 12 mo
Thompson et al, ¹⁶⁵ 2010	US	2002-2003	3	43	NR	NR	Suicidal ideation over past 2 wk (PRIME-MD)
Goebert et al, ⁷⁹ 2009	US	2003-2004	1-4	1215	NR	NR	Suicidal ideation over past 2 wk (PRIME-MD)
Dyrbye et al, ⁷³ 2008	US	2006-2007	1-4	2230	NR	1159 (51.6)	Suicidal ideation over past 12 mo (Meehan Inventory)
Dyrbye et al, ⁷⁴ 2014	US	2011-2012	1-4	4032	Median: 25	1972 (45.1)	Suicidal ideation over past 12 mo (Meehan Inventory)
MacLean et al, ¹¹² 2016	US	NR	1-4	385	NR	NR	Suicidal ideation over past 12 mo (Meehan Inventory)
Tran et al, ¹⁹³ 2015	Vietnam	2009	1, 3, 5	2099	Mean (range): 21.5 (18-30)	1052 (50.1)	Suicidal ideation over past 12 mo

Abbreviations: BSI, Beck Scale for Suicidal Ideation; GHQ, General Health Questionnaire; MINI, Mini International Neuropsychiatric Interview; NR, not reported; PHQ-9, 9-item Patient Health Questionnaire; PRIME-MD, Primary Care Evaluation of Mental Disorders; SBQ-R, Revised Suicidal Behaviors Questionnaire; US, United States.

^a Studies are ordered alphabetically by country and then by year of survey.

^b Studies for which a specific instrument is not specified used variably worded short form screening instruments.

determination of screening instrument validity appear in eMethods 2 in the [Supplement](#)), thoroughness of descriptive statistics reporting, or total Newcastle-Ottawa score ($P > .05$ for all comparisons).

Heterogeneity Within Depression Screening Instruments

To identify potential sources of heterogeneity independent of assessment modality, heterogeneity was examined within subgroups of studies using common instruments when at least 6 studies were available (complete results appear in eTable 4 in the [Supplement](#)). No significant differences between cross-sectional and longitudinal studies were observed within any instruments when at least 3 studies were in each comparator subgroup.

Heterogeneity was partially accounted for by country with US studies yielding lower depression or depressive symptom prevalence estimates than non-US studies among the 24 studies using the BDI and a cutoff score of 10 or greater (13.0% vs 37.5%, respectively; $Q = 12.7, P < .001$) and the 13 studies using the Center for Epidemiological Studies Depression Scale (CES-D) and a cutoff score of 16 or greater (34.4% vs 50.3%; $Q = 3.8, P = .05$). However, this difference was not seen among other instruments.

Level of training did not significantly contribute to between-study heterogeneity among any of the examined instruments. Year of baseline survey significantly contributed to observed statistical heterogeneity among 3 instruments,

Figure 2. Meta-analysis by Scores on the Aga Khan University Anxiety and Depression Scale and the Beck Depression Inventory

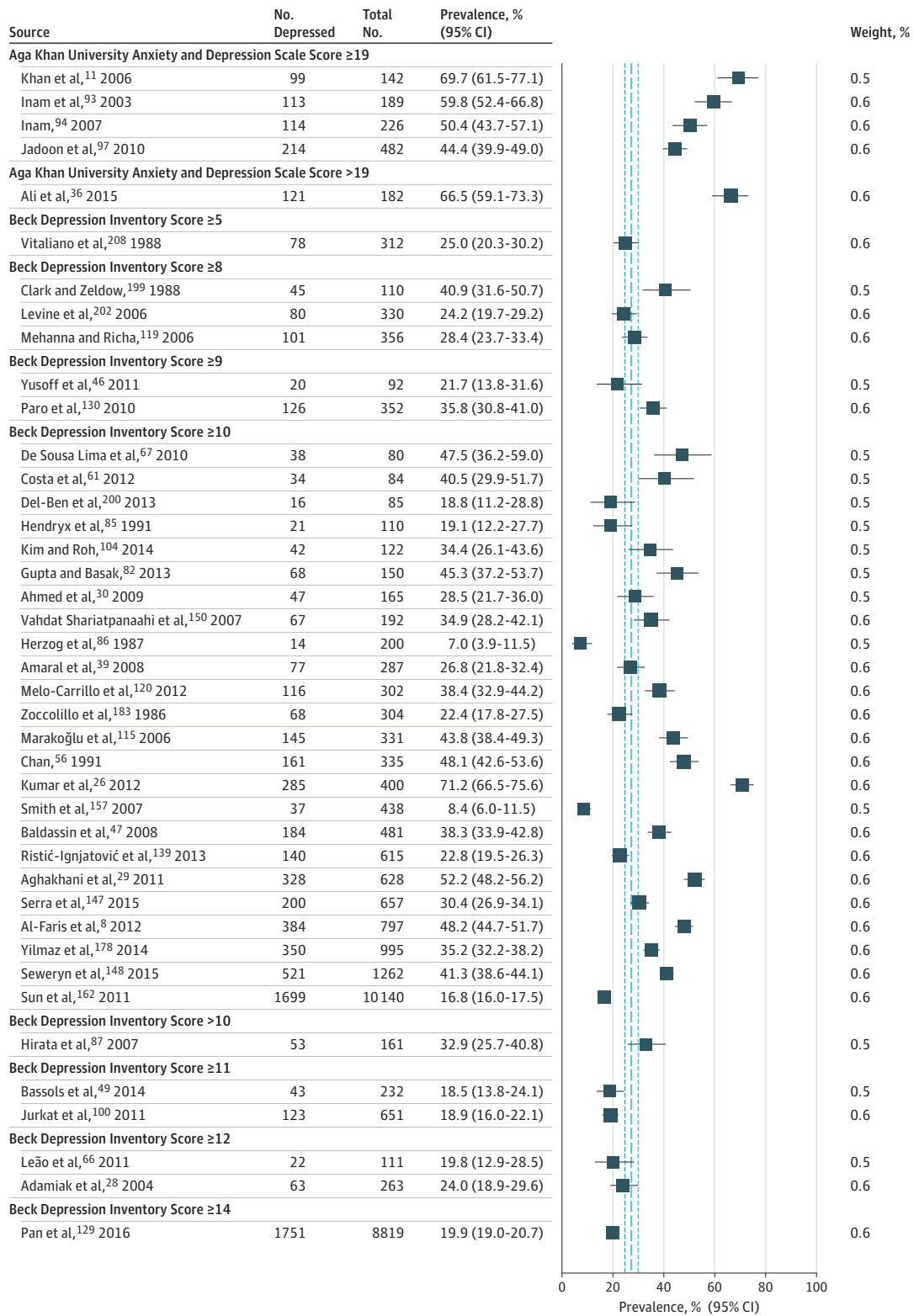

The vertical dashed lines indicate the pooled summary estimate (95% CI) for all studies in Figures 2-6: 27.2% (37 933/122 356 individuals); 95% CI, 24.7%-29.9%; $I^2 = 98.9\%$, $\tau^2 = 0.78$, $P < .001$. The area of each square is proportional to the inverse variance of the estimate. Horizontal lines indicate

95% confidence intervals of the estimate. The studies in Figures 2-6 are ordered alphabetically by screening instrument and then sorted by increasing sample size within each instrument.

Figure 3. Meta-analysis by Scores on the First, Second, and Short Form Versions of the Beck Depression Inventory, Brief Symptom Inventory Depression Scale, and the Center for Epidemiological Studies Depression Scale

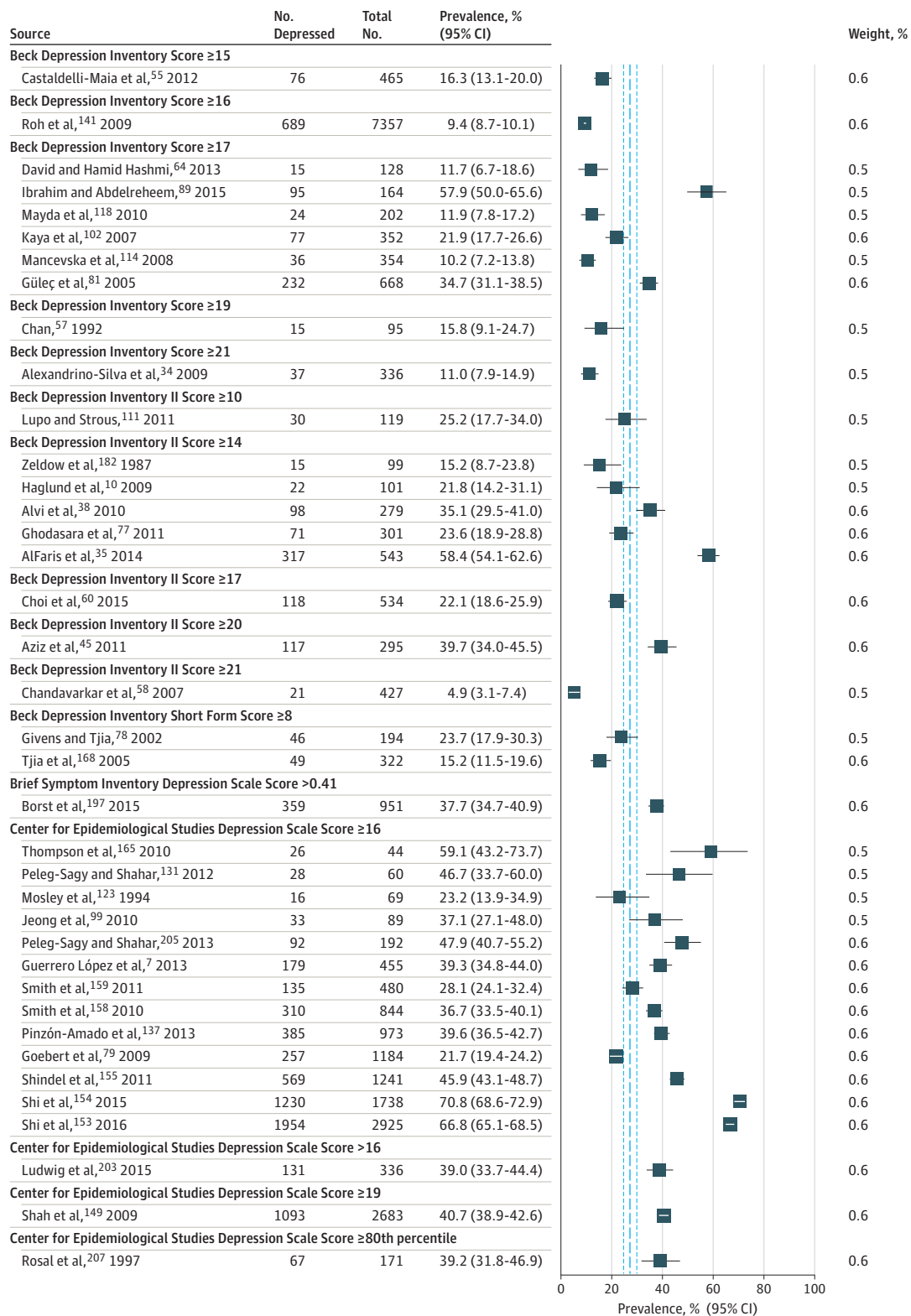

The vertical dashed lines indicate the pooled summary estimate (95% CI) for all studies in Figures 2-6: 27.2% (37 933/122 356 individuals); 95% CI, 24.7%-29.9%; $I^2 = 98.9%$, $\tau^2 = 0.78$, $P < .001$. The area of each square is proportional to the in-

verse variance of the estimate. Horizontal lines indicate 95% confidence intervals of the estimate. The studies in Figures 2-6 are ordered alphabetically by screening instrument and then sorted by increasing sample size within each instrument.

Figure 4. Meta-analysis by Scores on the Depression Anxiety Stress Scale, *Diagnostic and Statistical Manual of Mental Disorders, Fourth Edition*, Criteria A and C, Derogatis Stress Profile, Emotional State Questionnaire, General Depression Scale Short Form, General Health Questionnaire, and the Hospital Anxiety and Depression Scale

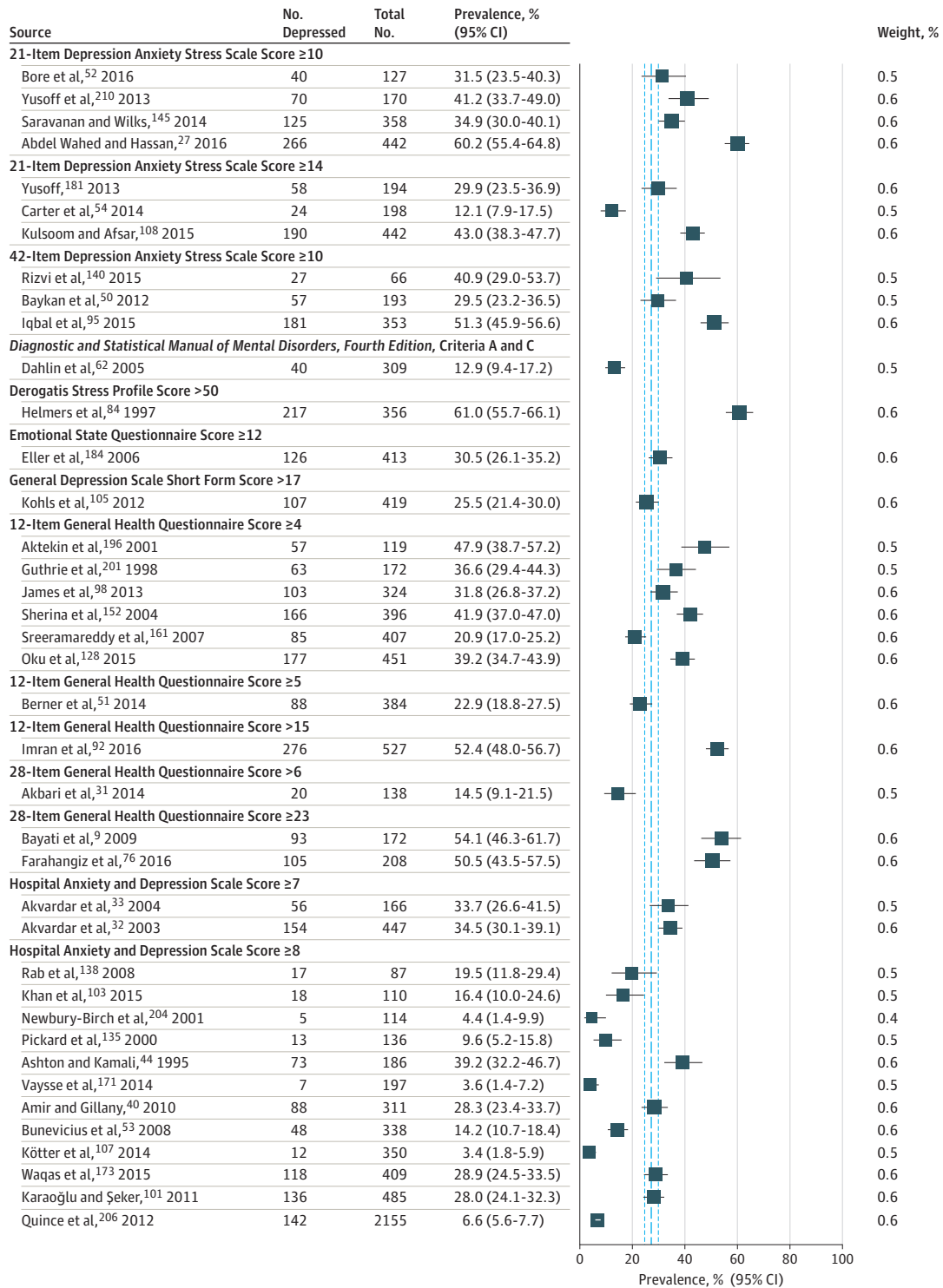

The vertical dashed lines indicate the pooled summary estimate (95% CI) for all studies in Figures 2-6: 27.2% (37 933/122 356 individuals); 95% CI, 24.7%-29.9%; $I^2 = 98.9%$; $\tau^2 = 0.78$, $P < .001$. The area of each square is proportional to the inverse variance of the estimate. Horizontal lines indicate

95% confidence intervals of the estimate. The studies in Figures 2-6 are ordered alphabetically by screening instrument and then sorted by increasing sample size within each instrument.

Figure 5. Meta-analysis by Scores on Several Scales

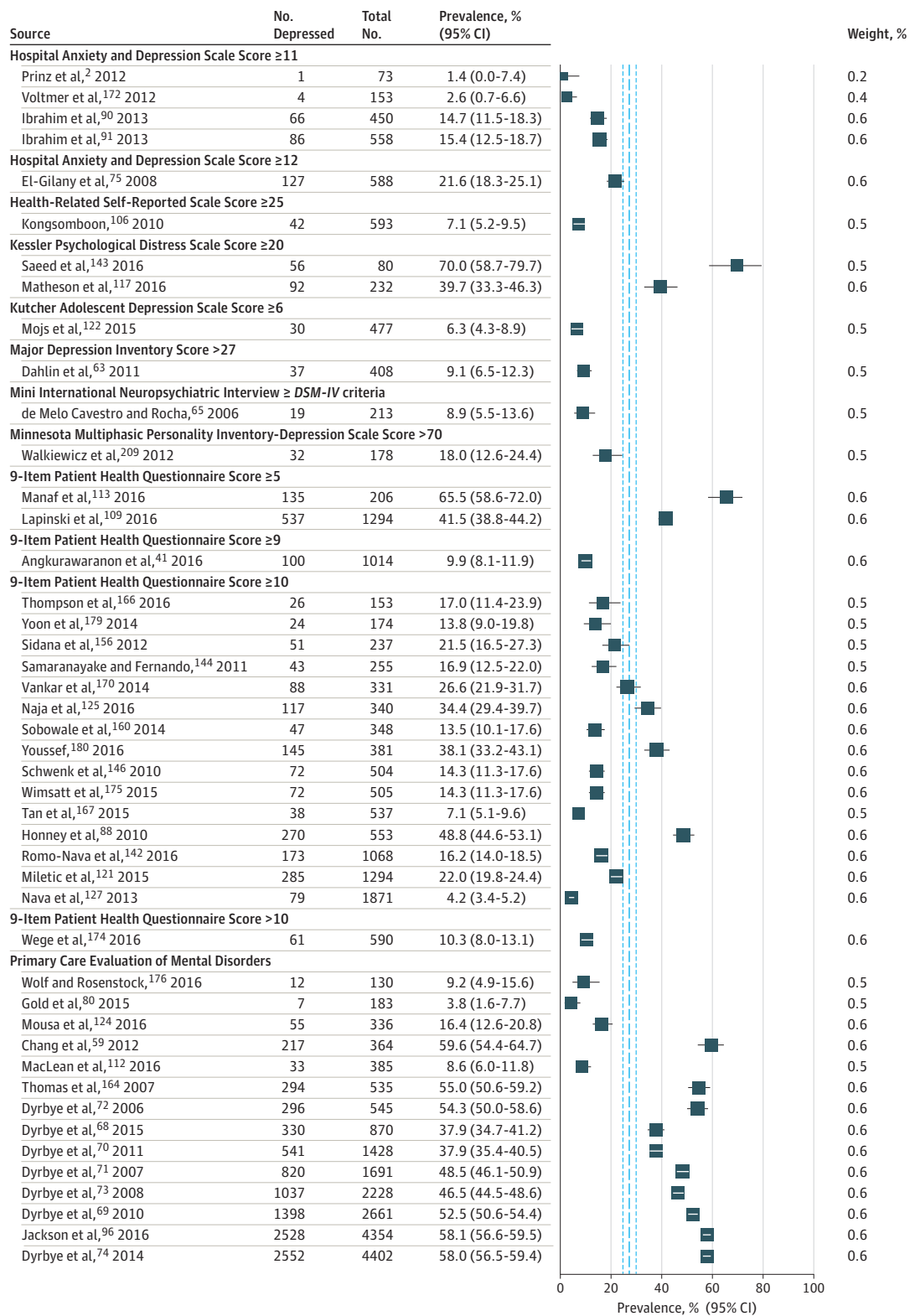

The vertical dashed lines indicate the pooled summary estimate (95% CI) for all studies in Figures 2-6: 27.2% (37 933/122 356 individuals); 95% CI, 24.7%-29.9%; $I^2 = 98.9\%$, $\tau^2 = 0.78$, $P < .001$. The area of each square is proportional to the inverse variance of the estimate. Horizontal lines indicate

95% confidence intervals of the estimate. The studies in Figures 2-6 are ordered alphabetically by screening instrument and then sorted by increasing sample size within each instrument. *DSM-IV, Diagnostic and Statistical Manual of Mental Disorders, Fourth Edition.*

Figure 6. Meta-analysis by Scores on the Patient-Reported Outcomes Measurement Information System, Quick Inventory of Depressive Symptomatology, 90-Item Symptom Checklist, Thai Depression Inventory, and the Zung Self-Rating Depression Scale

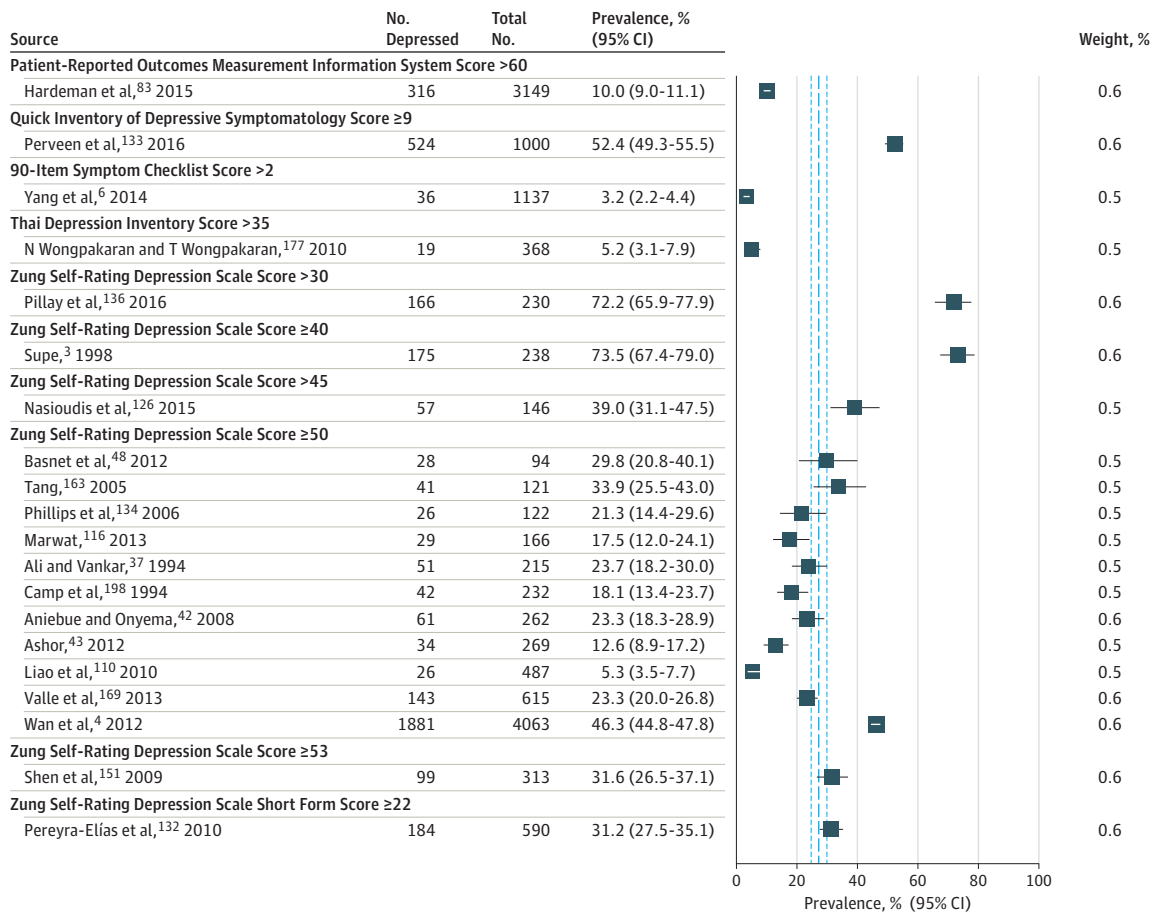

The vertical dashed lines indicate the pooled summary estimate (95% CI) for all studies in Figures 2-6: 27.2% (37 933/122 356 individuals); 95% CI, 24.7%-29.9%; $I^2 = 98.9\%$, $\tau^2 = 0.78$, $P < .001$. The area of each square is proportional to the inverse variance of the estimate. Horizontal lines indicate

95% confidence intervals of the estimate. The studies in Figures 2-6 are ordered alphabetically by screening instrument and then sorted by increasing sample size within each instrument.

although the results were inconsistent (ie, 2 analyses suggested that depression was increasing with time, whereas a third suggested it was decreasing). Age and sex were not significantly associated with depression prevalence among any instruments.

Analysis of Longitudinal Studies

The temporal relationship between exposure to medical school and depressive symptoms was assessed in an analysis of 9 longitudinal studies that measured depressive symptoms before and during medical school (Table 3). Because studies used different assessment instruments, the relative change in depressive symptoms was calculated for each study individually (ie, follow-up prevalence divided by baseline prevalence) and then the relative changes derived from the individual studies were examined. Overall, the median absolute increase in depressive symptoms was 13.5% (range, 0.6%-35.3%) following the onset of medical training.

Prevalence of Suicidal Ideation Among Medical Students

In an analysis of 24 studies, the crude summary prevalence of suicidal ideation, variably reported as having occurred over the past 2 weeks to the past 12 months, was 11.1% (2043/21 002 individuals; 95% CI, 9.0%-13.7%), with significant evidence of between-study heterogeneity ($Q = 547.1$, $\tau^2 = 0.32$, $I^2 = 95.8\%$, $P < .001$) (Figure 10). The prevalence estimates reported by the individual studies ranged from 4.9% to 35.6%. Sensitivity analysis showed that no individual study affected the overall pooled estimate by more than 1.9% (eTable 5 in the Supplement).

To further characterize the range of the suicidal ideation prevalence estimates identified, stratified meta-analyses were performed by screening instrument and cutoff score. Summary prevalence estimates ranged from 7.4% (69/938 individuals [95% CI, 5.9%-9.2%]; $Q = 0.01$, $\tau^2 = 0$, $I^2 = 0\%$) over the past 2 weeks for studies using the 9-item Patient Health Questionnaire (PHQ-9) to 24.2% (208/754 individuals

Figure 7. Meta-analyses of the Prevalence of Depression or Depressive Symptoms Among Medical Students Stratified by Screening Instrument and Cutoff Score

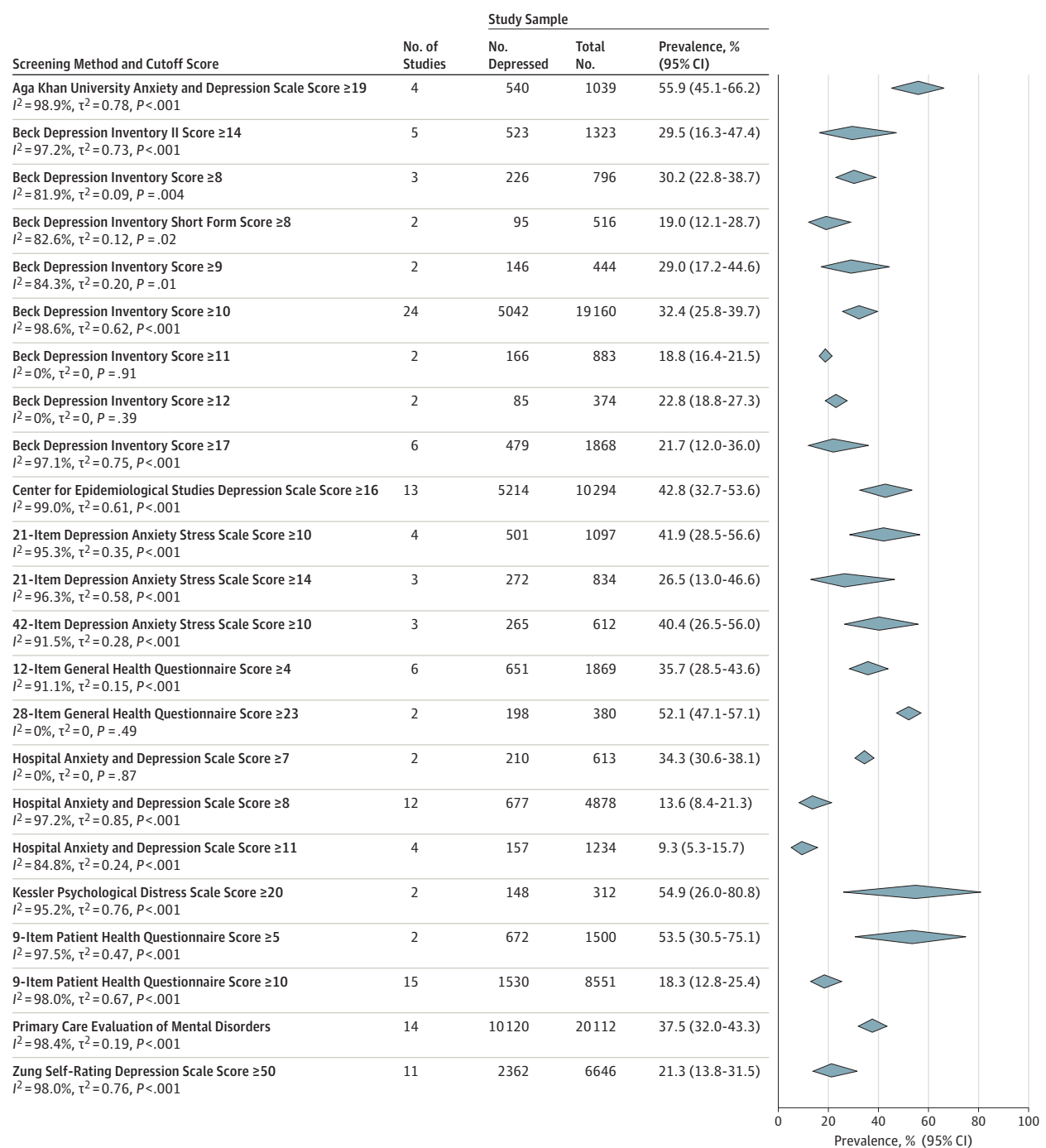

Pooled summary estimates are ordered alphabetically by screening instrument. The individual studies contributing to each summary estimate are reported in Figures 2 through 6. The area of each diamond is proportional to the inverse

variance of the estimate. Horizontal extremes of the diamonds indicate 95% CIs of the estimate.

[95% CI, 13.0%-40.5%]; $Q = 37.2$, $\tau^2 = 0.42$, $I^2 = 94.6\%$) over the past 12 months for studies using the 28-item General Health Questionnaire.

The median prevalence of suicidal ideation over the past 12 months reported by 7 studies using variably worded

short-form screening instruments was 10.2% (723/8636 individuals [95% CI, 6.8%-15.0%]; $Q = 176.5$, $\tau^2 = 0.33$, $I^2 = 96.6\%$). Among the full set of studies, no statistically significant differences in prevalence estimates were noted by country (United States vs other countries), conti-

Figure 8. Meta-analyses of the Prevalence of Depression or Depressive Symptoms Among Medical Students Stratified by Study-Level Characteristics

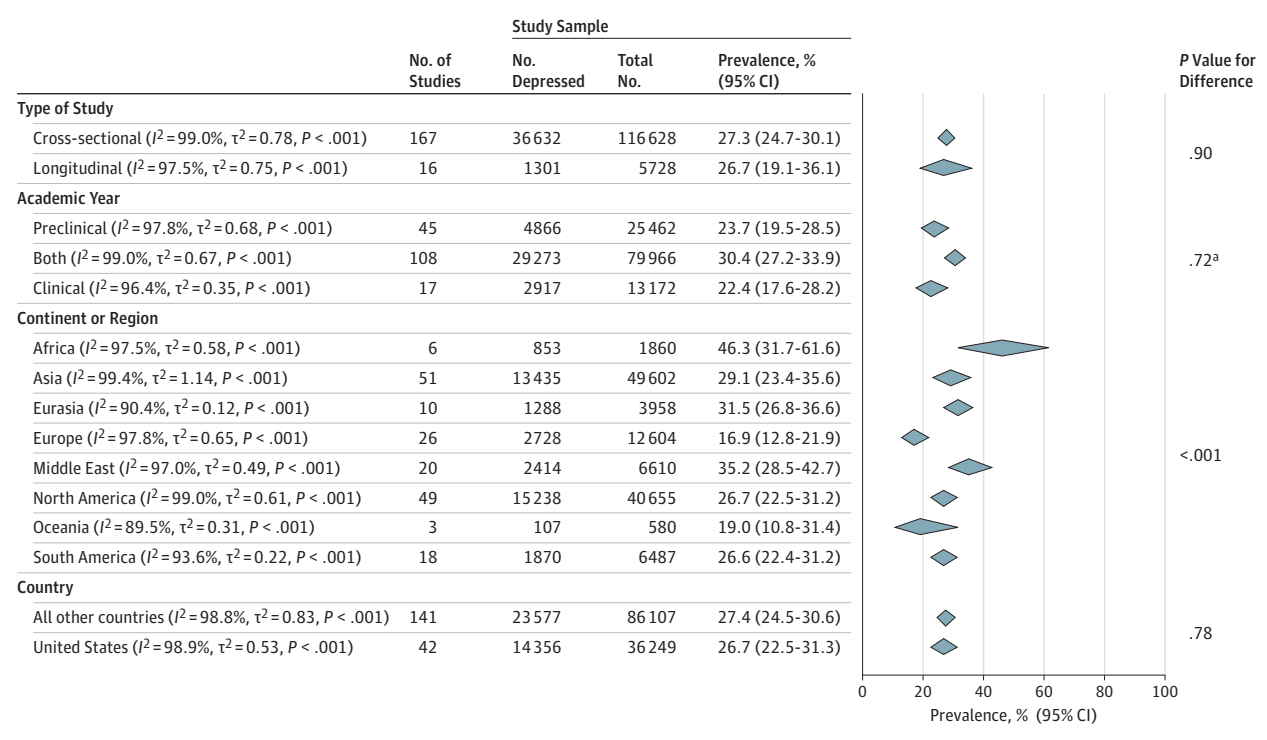

The area of each diamond is proportional to the inverse variance of the estimate. Horizontal extremes of the diamonds indicate 95% CIs of the estimate.

^a Comparison of studies reporting only on preclinical students with those studies reporting only on clinical students.

ment or region, level of training, baseline survey year, average age, proportion of male study participants, or total Newcastle-Ottawa score ($P > .05$ for all comparisons). Within-instrument heterogeneity was not examined because there were not enough studies using identical screening instruments (≤ 4 for each assessment modality), precluding meaningful analysis.

Assessment of Publication Bias

Visual inspection of the funnel plot of studies reporting on depression or depressive symptoms revealed significant asymmetry (eFigure 2 in the Supplement). There was evidence of publication bias, with smaller studies yielding more extreme prevalence estimates ($P = .001$ using the Egger test). The funnel plot of studies reporting on suicidal ideation revealed minimal asymmetry (eFigure 3 in the Supplement), suggesting the absence of significant publication bias ($P = .49$ using the Egger test).

Discussion

This systematic review and meta-analysis of 195 studies involving 129 123 medical students in 47 countries demonstrated that 27.2% (range, 9.3%-55.9%) of students screened positive for depression and that 11.1% (range, 7.4%-24.2%) reported suicidal ideation during medical school. Only 15.7% of students who screened positive for depression

reportedly sought treatment. These findings are concerning given that the development of depression and suicidality has been linked to an increased short-term risk of suicide as well as a higher long-term risk of future depressive episodes and morbidity.^{211,212}

The present analysis builds on recent work demonstrating a high prevalence of depression among resident physicians, and the concordance between the summary prevalence estimates (27.2% in students vs 28.8% in residents) suggests that depression is a problem affecting all levels of medical training.^{13,213} Taken together, these data suggest that depressive and suicidal symptoms in medical trainees may adversely affect the long-term health of physicians as well as the quality of care delivered in academic medical centers.²¹⁴⁻²¹⁶

When interpreting these findings, it is important to recognize that the data synthesized in this study were almost exclusively derived from self-report inventories of depressive symptoms that varied substantially in their sensitivity and specificity for diagnosing major depressive disorder (eTable 6 in the Supplement).²¹⁷ Instruments such as the PHQ-9 have high sensitivity and specificity for diagnosing major depression, whereas others such as the Primary Care Evaluation of Mental Disorders (PRIME-MD) have low specificity and should be viewed as screening tools. Although these self-report measures of depressive symptoms have limitations, they are essential tools for accurately measuring depression in medical trainees because they

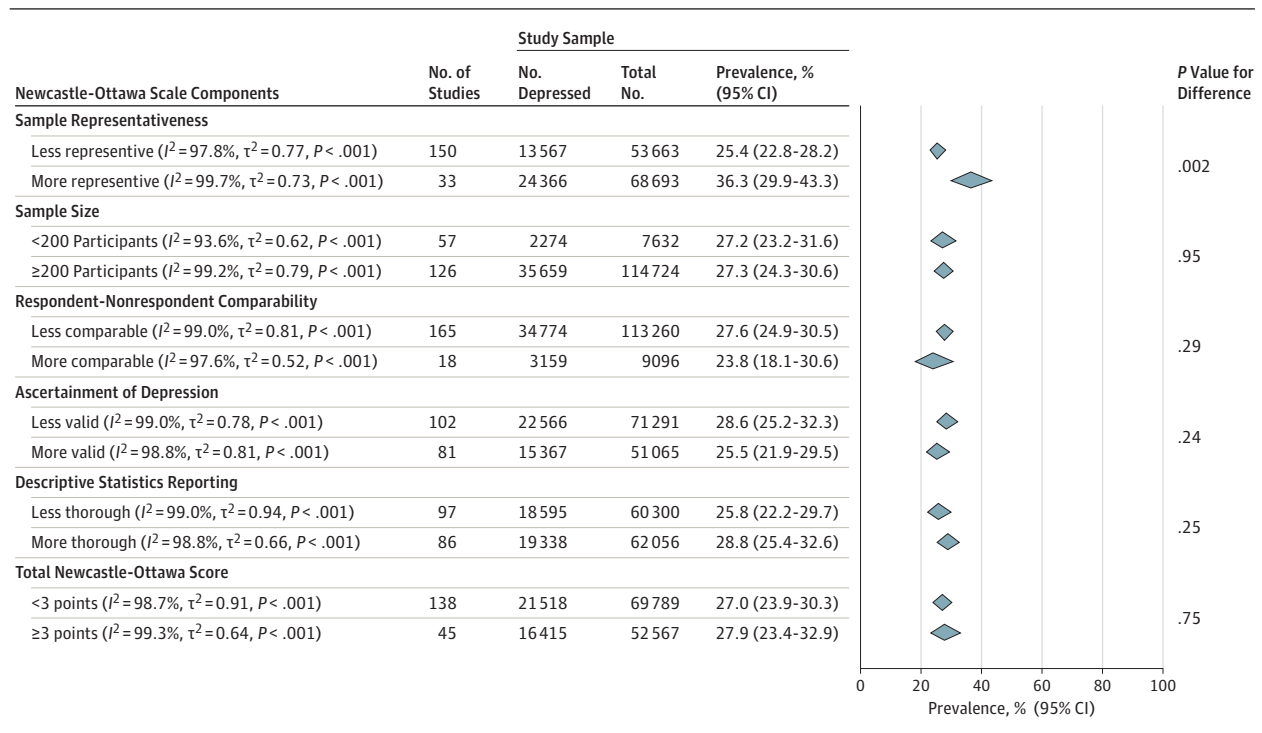
Figure 9. Meta-analyses of the Prevalence of Depression or Depressive Symptoms Among Medical Students Stratified by Newcastle-Ottawa Scale Components and Total Score

Full details regarding Newcastle-Ottawa risk of bias scoring are provided in eMethods 2 in the Supplement. Component scores for all individual studies are presented in eTable 2 in the Supplement. The area of each diamond is

proportional to the inverse variance of the estimate. Horizontal extremes of the diamonds indicate 95% CIs of the estimate.

protect anonymity in a manner that is not possible through formal diagnostic interviews.²¹⁸ To control for the differences in these inventories, we stratified our analyses by survey instrument and cutoff score, identifying a range of estimates not captured in another evidence synthesis.²¹⁹

The prevalence of depressive symptoms among medical students in this study was higher than that reported in the general population.²²⁰⁻²²² For example, the National Institute of Mental Health study of behavioral health trends in the United States, including 67 500 nationally representative participants, found that the 12-month prevalence of a major depressive episode was 9.3% among 18- to 25-year-olds and 7.2% among 26- to 49-year-olds.²²⁰ In contrast, the BDI, CES-D, and PHQ-9 summary estimates obtained in the present study were between 2.2 and 5.2 times higher than these estimates. These findings suggest that depressive symptom prevalence is substantially higher among medical students than among individuals of similar age in the general population.

How depression levels in medical students compare with those in nonmedical undergraduate students and professional students is unclear. One review concluded that depressive symptom prevalence did not statistically differ between medical students and nonmedical undergraduate students.²²³ However, this conclusion may be confounded because the analysis did not control for assessment modality and did not include a comprehensive or representative

set of studies (only 12 studies and 4 studies exclusively composed of medical students and nonmedical students, respectively). Two large, representative epidemiological studies have estimated that depressive symptom prevalence in nonmedical students ranges from 13.8% to 21.0%, lower than the estimates reported by many studies of medical students in the present meta-analysis.^{224,225}

Some professional students, such as law students, may not markedly differ from medical students in their susceptibility to depression, although firm conclusions cannot be drawn from the currently available data.^{226,227} Together, these findings suggest that factors responsible for depression in medical students may also be operative in other undergraduate and professional schools. The finding in the longitudinal analysis of an increase in depressive symptom prevalence with the onset of medical school suggests that it is not just that medical students (and other students) are prone to depression, but that the school experience may be a causal factor.

This analysis identified a pooled prevalence of suicidal ideation of 11.1%. Endorsement of suicidal ideation as assessed by the PHQ-9 or other similar instruments increases the cumulative risk of a suicide attempt or completion over the next year by 10- and 100-fold, respectively.²²⁸ Combined with the finding that only 15.7% of medical students who screened positive for depression sought treatment, the high prevalence of suicidal ideation underscores the need for effective preven-

Table 3. Secondary Analysis of 9 Longitudinal Studies Reporting Depression or Depressive Symptom Prevalence Estimates Both Before and During Medical School

Source ^a	Screening Instrument	Cutoff Score	Follow-up, mo	Baseline		Follow-up		Comparison			
				No. Depressed	Sample Size	Prevalence, % (95% CI)	No. Depressed	Sample Size	Prevalence, % (95% CI)	Absolute Increase, % (95% CI)	Relative Increase, Ratio (95% CI)
Walkiewicz et al, ²⁰⁹ 2012	MMPI-D	>70	12	31	178	17.4 (11.8 to 23.0)	32	178	18.0 (12.4 to 23.6)	0.6 (-7.4 to 8.5)	1.0 (0.6 to 1.8)
Quince et al, ²⁰⁶ 2012	HADS-D	≥8	12	38	665	5.7 (3.9 to 7.5)	36	429	8.4 (5.8 to 11.0)	2.7 (-0.4 to 6.1)	1.5 (0.9 to 2.4)
Levine et al, ²⁰² 2006	21-Item BDI	≥8	20	64	376	17.0 (13.2 to 20.8)	80	330	24.2 (19.6 to 28.8)	7.2 (1.3 to 13.2)	1.4 (1.0 to 2.0)
Camp et al, ¹⁹⁸ 1994	Zung-SDS	≥50	3	14	232	6.0 (2.9 to 9.1)	42	232	18.1 (13.2 to 23.1)	12.1 (6.2 to 18.0)	3.0 (1.6 to 5.6)
Vitaliano et al, ²⁰⁸ 1988	BDI	≥5	8	36	312	11.5 (8.0 to 15.0)	78	312	25.0 (20.2 to 29.8)	13.5 (7.4 to 19.4)	2.2 (1.4 to 3.3)
Clark and Zeldow, ¹⁹⁹ 1988	21-item BDI	≥8	14	11	116	9.5 (4.2 to 14.8)	24	88	27.3 (18.0 to 36.6)	17.8 (7.2 to 28.7)	2.9 (1.3 to 6.2)
Rosal et al, ²⁰⁷ 1997	CES-D	≥80th ^b	18	48	264	18.2 (13.6 to 22.9)	67	171	39.2 (31.9 to 46.5)	21.0 (12.3 to 29.6)	2.2 (1.4 to 3.3)
Aktekin et al, ¹⁹⁶ 2001	GHQ	≥4	12	21	119	17.6 (10.8 to 24.4)	57	119	47.9 (38.9 to 56.9)	30.3 (18.5 to 40.9)	2.7 (1.5 to 4.8)
Yusoff et al, ²¹⁰ 2013	DASS-21	≥10	12	10	170	5.9 (2.4 to 9.4)	70	170	41.2 (33.8 to 48.6)	35.3 (26.8 to 43.3)	7.0 (3.5 to 14.0)

Abbreviations: BDI, Beck Depression Inventory; CES-D, Center for Epidemiological Studies Depression Scale; DASS-21, 21-item Depression Anxiety Stress Scale; GHQ, General Health Questionnaire; HADS-D, Hospital Anxiety and Depression Scale; MMPI-D, Minnesota Multiphasic Personality Inventory-Depression Scale; Zung-SDS, Zung Self-Rating Depression Scale.
^a Studies are sorted by the percentage increase in depressive symptoms from baseline to the follow-up survey. The median percentage increase among the studies was 13.5%.
^b Indicates 80th percentile.

tive efforts and increased access to care that accommodate the needs of medical students and the demands of their training.

Limitations

This study has important limitations. First, the data were derived from studies that had different designs, screening instruments, and trainee demographics. The substantial heterogeneity among the studies remained largely unexplained by the variables inspected. Second, many subgroup analyses relied on unpaired cross-sectional data collected at different medical schools, which may cause confounding. Third, because the studies were heterogeneous with respect to screening inventories and student populations, the prevalence of major depression could not be determined. Fourth, the analysis relied on aggregated published data. A multicenter, prospective study using a single validated measure of depression and suicidal ideation with structured diagnostic interviews in a random subset of participants would provide a more accurate estimate of the prevalence of depression and suicidal ideation among medical students.

Future Directions

Because of the high prevalence of depressive and suicidal symptomatology in medical students, there is a need for additional studies to identify the root causes of emotional distress in this population. To provide more relevant information, future epidemiological studies should consider adopting prospective study designs so that the same individuals can be assessed over time, use commonly used screening instruments with valid cut-offs for assessing depression in the community (eg, the BDI, CES-D, or PHQ-9), screen for comorbid anxiety disorders, and completely and accurately report their data, for example, by closely following the Strengthening the Reporting of Observational Studies in Epidemiology guidelines.²²⁹

Possible causes of depressive and suicidal symptomatology in medical students likely include stress and anxiety secondary to the competitiveness of medical school.⁶² Restructuring medical school curricula and student evaluations (such as using a pass-fail grading schema rather than a tiered grading schema and fostering collaborative group learning through a “flipped-classroom” education model) might ameliorate these stresses.^{230,231} Future research should also determine how strongly depression in medical school predicts depression during residency and whether interventions that reduce depression in medical students carry over in their effectiveness when those students transition to residency.²³² Furthermore, efforts are continually needed to reduce barriers to mental health services, including addressing the stigma of depression.^{146,233}

Conclusions

In this systematic review, the summary estimate of the prevalence of depression or depressive symptoms among medical students was 27.2% and that of suicidal ideation was 11.1%. Further research is needed to identify strategies for preventing and treating these disorders in this population.

Figure 10. Meta-analysis of the Prevalence of Suicidal Ideation Among Medical Students

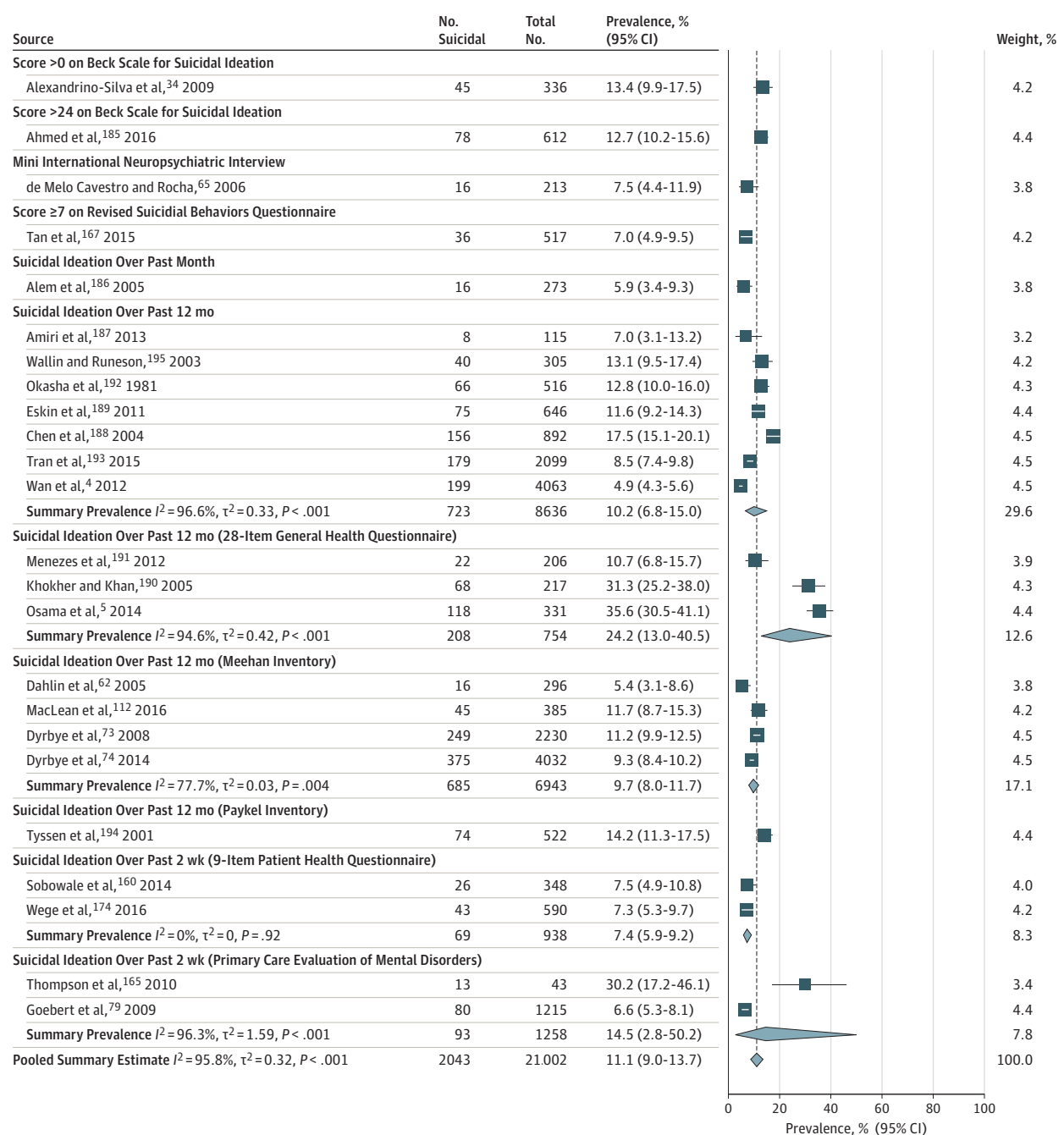

Contributing studies are stratified by screening modality and sorted by increasing sample size. The dotted line marks the overall summary estimate for all studies, 11.1% (2043/21002 individuals; 95% CI, 9.0%-13.7%; $Q = 5471$,

$\tau^2 = 0.32$, $I^2 = 95.8\%$, $P < .001$). The area of each square is proportional to the inverse variance of the estimate. Horizontal lines indicate 95% CIs of the estimate.

ARTICLE INFORMATION

Author Affiliations: Harvard Medical School, Boston, Massachusetts (Rotenstein, Torre, Segal, Peluso, Mata); Harvard Business School, Boston, Massachusetts (Rotenstein); Yale School of Medicine, Yale University, New Haven, Connecticut (Ramos); Department of Pathology, Brigham and

Women's Hospital, Boston, Massachusetts (Torre); Department of Medicine, Brigham and Women's Hospital, Boston, Massachusetts (Peluso); Department of Psychiatry and Behavioral Sciences, Medical University of South Carolina, Charleston (Guille); Molecular and Behavioral Neuroscience Institute, University of Michigan, Ann Arbor (Sen); Department of Psychiatry, University of Michigan,

Ann Arbor (Sen); Division of MPE Molecular Pathological Epidemiology, Department of Pathology, Brigham and Women's Hospital, Boston, Massachusetts (Mata); Brigham Education Institute, Boston, Massachusetts (Mata).

Author Contributions: Dr Mata had full access to all of the data in the study and takes responsibility

for the integrity of the data and the accuracy of the analysis. Ms Rotenstein, Messrs Ramos and Segal, and Dr Torre are equal contributors.

Concept and design: Mata.

Acquisition, analysis, or interpretation of data: All authors.

Drafting of the manuscript: Mata.

Critical revision of the manuscript for important intellectual content: All authors.

Statistical analysis: Mata.

Obtained funding: Guille, Sen, Mata.

Administrative, technical, or material support: Guille, Sen, Mata.

Study supervision: Guille, Sen, Mata.

Conflict of Interest Disclosures: The authors have completed and submitted the ICMJE Form for Disclosure of Potential Conflicts of Interest and none were reported.

Funding/Support: Funding was provided by the National Institutes of Health (MSTP TG 2T32GM07205 awarded to Mr Ramos and grant R01MH101459 awarded to Dr Sen) and the US Department of State (Fulbright Scholarship awarded to Dr Mata).

Role of the Funder/Sponsor: The National Institutes of Health and the US Department of State had no role in the design and conduct of the study; the collection, management, analysis, or interpretation of the data; the preparation, review, or approval of the manuscript; or the decision to submit the manuscript for publication.

Disclaimer: The opinions, results, and conclusions reported in this article are those of the authors and are independent from the National Institutes of Health and the US Department of State.

REFERENCES

- Dyrbye LN, Thomas MR, Shanafelt TD. Systematic review of depression, anxiety, and other indicators of psychological distress among US and Canadian medical students. *Acad Med.* 2006;81(4):354-373.
- Prinz P, Hertrich K, Hirschfelder U, de Zwaan M. Burnout, depression and depersonalisation—psychological factors and coping strategies in dental and medical students. *GMS Z Med Ausbild.* 2012;29(1):Doc10.
- Supe AN. A study of stress in medical students at Seth G S Medical College. *J Postgrad Med.* 1998;44(1):1-6.
- Wan YH, Gao R, Tao XY, Tao FB, Hu CL. Relationship between deliberate self-harm and suicidal behaviors in college students [in Chinese]. *Zhonghua Liu Xing Bing Xue Za Zhi.* 2012;33(5):474-477.
- Osama M, Islam MY, Hussain SA, et al. Suicidal ideation among medical students of Pakistan: a cross-sectional study. *J Forensic Leg Med.* 2014;27:65-68.
- Yang F, Meng H, Chen H, et al. Influencing factors of mental health of medical students in China. *J Huazhong Univ Sci Technolog Med Sci.* 2014;34(3):443-449.
- Guerrero López JB, Heinze Martin G, Ortiz de León S, Cortés Morelos J, Barragán Pérez V, Flores-Ramos M. Factors that predict depression in medical students [in Spanish]. *Gac Med Mex.* 2013;149(6):598-604.
- Al-Faris EA, Irfan F, Van der Vleuten CP, et al. The prevalence and correlates of depressive symptoms from an Arabian setting: a wake up call. *Med Teach.* 2012;34(suppl 1):S32-S36.
- Bayati A, Beigi M, Salehi M. Depression prevalence and related factors in Iranian students. *Pak J Biol Sci.* 2009;12(20):1371-1375.
- Haglund ME, van der Rot M, Cooper NS, et al. Resilience in the third year of medical school: a prospective study of the associations between stressful events occurring during clinical rotations and student well-being. *Acad Med.* 2009;84(2):258-268.
- Khan MS, Mahmood S, Badshah A, Ali SU, Jamal Y. Prevalence of depression, anxiety and their associated factors among medical students in Karachi, Pakistan. *J Pak Med Assoc.* 2006;56(12):583-586.
- Shanafelt TD, Sloan JA, Habermann TM. The well-being of physicians. *Am J Med.* 2003;114(6):513-519.
- Mata DA, Ramos MA, Bansal N, et al. Prevalence of depression and depressive symptoms among resident physicians: a systematic review and meta-analysis. *JAMA.* 2015;314(22):2373-2383.
- Moher D, Liberati A, Tetzlaff J, Altman DG; PRISMA Group. Preferred reporting items for systematic reviews and meta-analyses: the PRISMA Statement. *Open Med.* 2009;3(3):e123-e130.
- Stroup DF, Berlin JA, Morton SC, et al; Meta-analysis Of Observational Studies in Epidemiology (MOOSE) Group. Meta-analysis of observational studies in epidemiology: a proposal for reporting. *JAMA.* 2000;283(15):2008-2012.
- Kerr LK, Kerr LD Jr. Screening tools for depression in primary care: the effects of culture, gender, and somatic symptoms on the detection of depression. *West J Med.* 2001;175(5):349-352.
- Stang A. Critical evaluation of the Newcastle-Ottawa Scale for the assessment of the quality of nonrandomized studies in meta-analyses. *Eur J Epidemiol.* 2010;25(9):603-605.
- Borenstein M, Hedges LV, Higgins JPT, Rothstein HR. A basic introduction to fixed-effect and random-effects models for meta-analysis. *Res Synth Methods.* 2010;1(2):97-111.
- Higgins JPT, Thompson SG. Quantifying heterogeneity in a meta-analysis. *Stat Med.* 2002;21(11):1539-1558.
- Higgins JPT, Thompson SG, Deeks JJ, Altman DG. Measuring inconsistency in meta-analyses. *BMJ.* 2003;327(7414):557-560.
- Sterne JAC, Jüni P, Schulz KF, Altman DG, Bartlett C, Egger M. Statistical methods for assessing the influence of study characteristics on treatment effects in "meta-epidemiological" research. *Stat Med.* 2002;21(11):1513-1524.
- van Houwelingen HC, Arends LR, Stijnen T. Advanced methods in meta-analysis: multivariate approach and meta-regression. *Stat Med.* 2002;21(4):589-624.
- Egger M, Davey Smith G, Schneider M, Minder C. Bias in meta-analysis detected by a simple, graphical test. *BMJ.* 1997;315(7109):629-634.
- Sterne JAC, Egger M. Funnel plots for detecting bias in meta-analysis: guidelines on choice of axis. *J Clin Epidemiol.* 2001;54(10):1046-1055.
- R Core Team. *R: A Language and Environment for Statistical Computing.* Vienna, Austria: R Foundation for Statistical Computing; 2015.
- Kumar GS, Jain A, Hegde S. Prevalence of depression and its associated factors using Beck Depression Inventory among students of a medical college in Karnataka. *Indian J Psychiatry.* 2012;54(3):223-226.
- Abdel Wahed WY, Hassan SK. Prevalence and associated factors of stress, anxiety and depression among medical Fayoum University students [published online February 20, 2016]. *Alex J Med.* doi:10.1016/j.ajme.2016.01.005
- Adamiak G, Swiatnicka E, Wołodźko-Makarska L, Switalska MJ. Assessment of quality of life of medical students relative to the number and intensity of depressive symptoms [in Polish]. *Psychiatr Pol.* 2004;38(4):631-638.
- Aghakhani N, Sharif Nia H, Eghtedar S, Rahbar N, Jaseemi M, Mesgar Zadeh M. Prevalence of depression among students of Urmia University of Medical Sciences (Iran). *Iran J Psychiatry Behav Sci.* 2011;5(2):131-135.
- Ahmed I, Banu H, Al-Fageer R, Al-Suwaidi R. Cognitive emotions: depression and anxiety in medical students and staff. *J Crit Care.* 2009;24(3):e1-e7.
- Akbari V, Hajian A, Damirchi P. Prevalence of emotional disorders among students of University of Medical Sciences; Iran. *Open Psychol J.* 2014;7:29-32.
- Akvardar Y, Demiral Y, Ergör G, Ergör A, Bilici M, Akil Ozer O. Substance use in a sample of Turkish medical students. *Drug Alcohol Depend.* 2003;72(2):117-121.
- Akvardar Y, Demiral Y, Ergor G, Ergor A. Substance use among medical students and physicians in a medical school in Turkey. *Soc Psychiatry Psychiatr Epidemiol.* 2004;39(6):502-506.
- Alexandrino-Silva C, Pereira MLG, Bustamante C, et al. Suicidal ideation among students enrolled in healthcare training programs: a cross-sectional study. *Rev Bras Psiquiatr.* 2009;31(4):338-344.
- AlFaris EA, Naeem N, Irfan F, Qureshi R, van der Vleuten C. Student centered curricular elements are associated with a healthier educational environment and lower depressive symptoms in medical students. *BMC Med Educ.* 2014;14:192.
- Ali FA, Javed N, Manzur F. Anxiety and depression among medical students during exams. *Pak J Med Health Sci.* 2015;9(1):119-122.
- Ali RV, Vankar GK. Psychoactive substance use among medical students. *Indian J Psychiatry.* 1994;36(3):138-140.
- Alvi T, Assad F, Ramzan M, Khan FA. Depression, anxiety and their associated factors among medical students. *J Coll Physicians Surg Pak.* 2010;20(2):122-126.
- Amaral GF do, Gomide LM de P, Batista M de P, et al. Depressive symptoms in medical students of Universidade Federal de Goiás: a prevalence study [in Portuguese]. *Rev Psiquiatr RS.* 2008;30(2):124-130.
- Amir M, El Gillany AH. Self-reported depression and anxiety by students at an Egyptian medical school. *J Pak Psychiatr Soc.* 2010;7(2):71.
- Angkurawaranon C, Jiraporncharoen W, Sachdev A, Wisetborisut A, Jangiam W,

- Uaphanthasath R. Predictors of quality of life of medical students and a comparison with quality of life of adult health care workers in Thailand. *Springerplus*. 2016;5:584.
42. Aniehue PN, Onyema GO. Prevalence of depressive symptoms among Nigerian medical undergraduates. *Trop Doct*. 2008;38(3):157-158.
43. Ashor AW. Smoking dependence and common psychiatric disorders in medical students: cross-sectional study. *Pak J Med Sci*. 2012;28(4):670-674.
44. Ashton CH, Kamali F. Personality, lifestyles, alcohol and drug consumption in a sample of British medical students. *Med Educ*. 1995;29(3):187-192.
45. Aziz NAHA, Al-Muwallad OK, Mansour EAK. Neurotic depression and chocolate among female medical students at College of Medicine, Taibah University Almadinah Almunawwarah, Kingdom of Saudi Arabia. *J Taibah Univ Med Sci*. 2011;6(2):139-147.
46. Yusoff MSB, Rahim AFA, Yaacob MJ. The prevalence of final year medical students with depressive symptoms and its contributing factors. *Int Med J*. 2011;18(4):305-309.
47. Baldassin S, Alves TC, de Andrade AG, Nogueira Martins LA. The characteristics of depressive symptoms in medical students during medical education and training: a cross-sectional study. *BMC Med Educ*. 2008;8:60.
48. Basnet B, Jaiswal M, Adhikari B, Shyangwa PM. Depression among undergraduate medical students. *Kathmandu Univ Med J (KUMJ)*. 2012;10(39):56-59.
49. Bassols AM, Okabayashi LS, Silva AB, et al. First- and last-year medical students: is there a difference in the prevalence and intensity of anxiety and depressive symptoms? *Rev Bras Psiquiatr*. 2014;36(3):233-240.
50. Baykan Z, Naçar M, Cetinkaya F. Depression, anxiety, and stress among last-year students at Erciyes University Medical School. *Acad Psychiatry*. 2012;36(1):64-65.
51. Berner JE, Santander J, Contreras AM, Gómez T. Description of internet addiction among Chilean medical students: a cross-sectional study. *Acad Psychiatry*. 2014;38(1):11-14.
52. Bore M, Kelly B, Nair B. Potential predictors of psychological distress and well-being in medical students: a cross-sectional pilot study. *Adv Med Educ Pract*. 2016;7:125-135.
53. Bunevicius A, Katkute A, Bunevicius R. Symptoms of anxiety and depression in medical students and in humanities students: relationship with big-five personality dimensions and vulnerability to stress. *Int J Soc Psychiatry*. 2008;54(6):494-501.
54. Carter FA, Bell CJ, Ali AN, McKenzie J, Wilkinson TJ. The impact of major earthquakes on the psychological functioning of medical students: a Christchurch, New Zealand study. *N Z Med J*. 2014;127(1398):54-66.
55. Castaldelli-Maia JM, Martins SS, Bhugra D, et al. Does ragging play a role in medical student depression: cause or effect? *J Affect Disord*. 2012;139(3):291-297.
56. Chan DW. Depressive symptoms and depressed mood among Chinese medical students in Hong Kong. *Compr Psychiatry*. 1991;32(2):170-180.
57. Chan DW. Coping with depressed mood among Chinese medical students in Hong Kong. *J Affect Disord*. 1992;24(2):109-116.
58. Chandavarkar U, Azzam A, Mathews CA. Anxiety symptoms and perceived performance in medical students. *Depress Anxiety*. 2007;24(2):103-111.
59. Chang E, Eddins-Folensbee F, Coverdale J. Survey of the prevalence of burnout, stress, depression, and the use of supports by medical students at one school. *Acad Psychiatry*. 2012;36(3):177-182.
60. Choi J, Son SL, Kim SH, Kim H, Hong J-Y, Lee M-S. The prevalence of burnout and the related factors among some medical students in Korea [in Korean]. *Korean J Med Educ*. 2015;27(4):301-308.
61. Costa EF, Santana YS, Santos ATR, Martins LA, Melo EV, Andrade TM. Depressive symptoms among medical intern students in a Brazilian public university [in Portuguese]. *Rev Assoc Med Bras (1992)*. 2012;58(1):53-59.
62. Dahlin M, Joneborg N, Runeson B. Stress and depression among medical students: a cross-sectional study. *Med Educ*. 2005;39(6):594-604.
63. Dahlin M, Nilsson C, Stotzer E, Runeson B. Mental distress, alcohol use and help-seeking among medical and business students: a cross-sectional comparative study. *BMC Med Educ*. 2011;11:92.
64. David MA, Hamid Hashmi SS. Study to evaluate prevalence of depression, sleep wake pattern and their relation with use of social networking sites among first year medical students. *Int J Pharma Med Biol Sci*. 2013;2(1):27-31.
65. de Melo Cavestro J, Rocha FL. Depression prevalence among university students [in Spanish]. *J Bras Psiquiatr*. 2006;55(4):264-267.
66. Leão PB, Martins LA, Menezes PR, Bellodi PL. Well-being and help-seeking: an exploratory study among final-year medical students. *Rev Assoc Med Bras (1992)*. 2011;57(4):379-386.
67. De Sousa Lima L, Ferry V, Martins Fonseca RN, et al. Depressive symptoms among medical students of the State University of Maranhão. *Revista Neurociências*. 2010;18(1):8-12.
68. Dyrbye LN, Eacker A, Durning SJ, et al. The impact of stigma and personal experiences on the help-seeking behaviors of medical students with burnout. *Acad Med*. 2015;90(7):961-969.
69. Dyrbye LN, Massie FS Jr, Eacker A, et al. Relationship between burnout and professional conduct and attitudes among US medical students. *JAMA*. 2010;304(11):1173-1180.
70. Dyrbye LN, Moutier C, Durning SJ, et al. The problems program directors inherit: medical student distress at the time of graduation. *Med Teach*. 2011;33(9):756-758.
71. Dyrbye LN, Thomas MR, Eacker A, et al. Race, ethnicity, and medical student well-being in the United States. *Arch Intern Med*. 2007;167(19):2103-2109.
72. Dyrbye LN, Thomas MR, Huntington JL, et al. Personal life events and medical student burnout: a multicenter study. *Acad Med*. 2006;81(4):374-384.
73. Dyrbye LN, Thomas MR, Massie FS, et al. Burnout and suicidal ideation among US medical students. *Ann Intern Med*. 2008;149(5):334-341.
74. Dyrbye LN, West CP, Satele D, et al. Burnout among US medical students, residents, and early career physicians relative to the general US population. *Acad Med*. 2014;89(3):443-451.
75. El-Gilany AH, Amr M, Hammad S. Perceived stress among male medical students in Egypt and Saudi Arabia: effect of sociodemographic factors. *Ann Saudi Med*. 2008;28(6):442-448.
76. Farhangiz S, Mohebbpour F, Salehi A. Assessment of mental health among Iranian medical students: a cross-sectional study. *Int J Health Sci (Qassim)*. 2016;10(1):49-55.
77. Ghodasara SL, Davidson MA, Reich MS, Savoie CV, Rodgers SM. Assessing student mental health at the Vanderbilt University School of Medicine. *Acad Med*. 2011;86(1):116-121.
78. Givens JL, Tjia J. Depressed medical students' use of mental health services and barriers to use. *Acad Med*. 2002;77(9):918-921.
79. Goebert D, Thompson D, Takeshita J, et al. Depressive symptoms in medical students and residents: a multischool study. *Acad Med*. 2009;84(2):236-241.
80. Gold JA, Johnson B, Leydon G, Rohrbaugh RM, Wilkins KM. Mental health self-care in medical students: a comprehensive look at help-seeking. *Acad Psychiatry*. 2015;39(1):37-46.
81. Güleç M, Bakir B, Ozer M, Uçar M, Kiliç S, Hasde M. Association between cigarette smoking and depressive symptoms among military medical students in Turkey. *Psychiatry Res*. 2005;134(3):281-286.
82. Gupta S, Basak P. Depression and type D personality among undergraduate medical students. *Indian J Psychiatry*. 2013;55(3):287-289.
83. Hardeman RR, Przedworski JM, Burke SE, et al. Mental well-being in first year medical students: a comparison by race and gender: a report from the medical student CHANGE study. *J Racial Ethn Health Disparities*. 2015;2(3):403-413.
84. Helmers KF, Danoff D, Steinert Y, Leyton M, Young SN. Stress and depressed mood in medical students, law students, and graduate students at McGill University. *Acad Med*. 1997;72(8):708-714.
85. Hendryx MS, Haviland MG, Shaw DG. Dimensions of alexithymia and their relationships to anxiety and depression. *J Pers Assess*. 1991;56(2):227-237.
86. Herzog DB, Borus JF, Hamburg P, Ott IL, Concus A. Substance use, eating behaviors, and social impairment of medical students. *J Med Educ*. 1987;62(8):651-657.
87. Hirata FC, Lima MCO, de Bruin VMS, Nóbrega PR, Wenceslau GP, de Bruin PFC. Depression in medical school: the influence of morningness-eveningness. *Chronobiol Int*. 2007;24(5):939-946.
88. Honney K, Buszewicz M, Coppola W, Griffin M. Comparison of levels of depression in medical and non-medical students. *Clin Teach*. 2010;7(3):180-184.
89. Ibrahim MB, Abdelreheem MH. Prevalence of anxiety and depression among medical and pharmaceutical students in Alexandria University. *Alex J Med*. 2015;51(2):167-173.
90. Ibrahim N, Al-Kharboush D, El-Khatib L, Al-Habib A, Asali D. Prevalence and predictors of anxiety and depression among female medical

- students in King Abdulaziz University, Jeddah, Saudi Arabia. *Iran J Public Health*. 2013;42(7):726-736.
91. Ibrahim NKR, Battarjee WF, Almeahadi SA. Prevalence and predictors of irritable bowel syndrome among medical students and interns in King Abdulaziz University, Jeddah. *Libyan J Med*. 2013;8:21287.
92. Imran N, Tariq KF, Pervez MI, Jawaid M, Haider II. Medical students' stress, psychological morbidity, and coping strategies: a cross-sectional study from Pakistan. *Acad Psychiatry*. 2016;40(1):92-96.
93. Inam SNB, Saqib A, Alam E. Prevalence of anxiety and depression among medical students of private university. *J Pak Med Assoc*. 2003;53(2):44-47.
94. Inam SB. Anxiety and depression among students of a medical college in Saudi Arabia. *Int J Health Sci (Qassim)*. 2007;1(2):295-300.
95. Iqbal S, Gupta S, Venkatarao E. Stress, anxiety & depression among medical undergraduate students & their socio-demographic correlates. *Indian J Med Res*. 2015;141(3):354-357.
96. Jackson ER, Shanafelt TD, Hasan O, Satele DV, Dyrbye LN. Burnout and alcohol abuse/dependence among US medical students. *Acad Med*. 2016;91(9):1251-1256.
97. Jadoon NA, Yaqoob R, Raza A, Shehzad MA, Zeshan SC. Anxiety and depression among medical students: a cross-sectional study. *J Pak Med Assoc*. 2010;60(8):699-702.
98. James D, Yates J, Ferguson E. Can the 12-item General Health Questionnaire be used to identify medical students who might "struggle" on the medical course? a prospective study on two cohorts. *BMC Med Educ*. 2013;13:48.
99. Jeong Y, Kim JY, Ryu JS, Lee KE, Ha EH, Park H. The associations between social support, health-related behaviors, socioeconomic status and depression in medical students. *Epidemiol Health*. 2010;32:e2010009.
100. Jurkat HB, Richter L, Cramer M, et al. Depression and stress management in medical students: a comparative study between freshman and advanced medical students [in German]. *Nervenarzt*. 2011;82(5):646-652.
101. Karaoğlu N, Şeker M. Anxiety and depression levels of preclinic years' medical students and probable effective factors. *Türk Silahlı Kuvvetleri Koryucu Hekim Bul*. 2011;10(3):303-312.
102. Kaya M, Genç M, Kaya B, Pehlivan E. Prevalence of depressive symptoms, ways of coping, and related factors among medical school and health services higher education students [in Turkish]. *Türk Psikiyatri Derg*. 2007;18(2):137-146.
103. Khan MA, Haider Z, Khokhar M. Anxiety and depression in 3rd year MBBS students of CMH Lahore Medical College, Lahore, Pakistan. *Rawal Med J*. 2015;40(1):21-23.
104. Kim B, Roh H. Depressive symptoms in medical students: prevalence and related factors. *Korean J Med Educ*. 2014;26(1):53-58.
105. Kohls N, Büssing A, Sauer S, et al. Psychological distress in medical students—a comparison of the universities of Munich and Witten/Herdecke [in German]. *Z Psychosom Med Psychother*. 2012;58(4):409-416.
106. Kongsomboon K. Psychological problems and overweight in medical students compared to students from Faculty of Humanities, Srinakharinwirot University, Thailand. *J Med Assoc Thai*. 2010;93(suppl 2):S106-S113.
107. Kötter T, Tautphäus Y, Scherer M, Voltmer E. Health-promoting factors in medical students and students of science, technology, engineering, and mathematics: design and baseline results of a comparative longitudinal study. *BMC Med Educ*. 2014;14:134.
108. Kulsoom B, Afsar NA. Stress, anxiety, and depression among medical students in a multiethnic setting. *Neuropsychiatr Dis Treat*. 2015;11:1713-1722.
109. Lapinski J, Yost M, Sexton P, LaBaere RJ II. Factors modifying burnout in osteopathic medical students. *Acad Psychiatry*. 2016;40(1):55-62.
110. Liao Y, Knoesen NP, Castle DJ, et al. Symptoms of disordered eating, body shape, and mood concerns in male and female Chinese medical students. *Compr Psychiatry*. 2010;51(5):516-523.
111. Lupo MK, Strous RD. Religiosity, anxiety and depression among Israeli medical students. *Isr Med Assoc J*. 2011;13(10):613-618.
112. MacLean L, Booza J, Balon R. The impact of medical school on student mental health. *Acad Psychiatry*. 2016;40(1):89-91.
113. Manaf NA, Saravanan C, Zuhrah B. The prevalence and inter-relationship of negative body image perception, depression and susceptibility to eating disorders among female medical undergraduate students. *J Clin Diagn Res*. 2016;10(3):VCO1-VCO4.
114. Mancevska S, Bozinovska L, Tecce J, Pluncevik-Gligoroska J, Sivevska-Smilevska E. Depression, anxiety and substance use in medical students in the Republic of Macedonia. *Bratisl Lek Listy*. 2008;109(12):568-572.
115. Marakoğlu K, Çivi S, Şahsivar Ş, Özdemir S. The relationship between smoking status and depression prevalence among first and second year medical students. *Bağimlik Dergisi*. 2006;7(3):129-134.
116. Marwat MA. Prevalence of depression and the use of antidepressants among third year medical students of Khyber Medical College, Peshawar. *J Postgrad Med Inst*. 2013;27(1):26-28.
117. Matheson KM, Barrett T, Landine J, McLuckie A, Soh NL-W, Walter G. Experiences of psychological distress and sources of stress and support during medical training: a survey of medical students. *Acad Psychiatry*. 2016;40(1):63-68.
118. Mayda AS, Şen M, Tekeli AH, Sayan S, Sirakaya N. The frequency of depressive symptoms in students of the Medical School of Düzce University and its relationship with the dominant hand [in Turkish]. *Gazi Med J*. 2010;21(1).
119. Mehanna Z, Richa S. Prevalence of anxiety and depressive disorders in medical students: transversal study in medical students in the Saint-Joseph University of Beirut [in French]. *Encephale*. 2006;32(6 pt 1):976-982.
120. Melo-Carrillo A, Van Oudenhove L, Lopez-Avila A. Depressive symptoms among Mexican medical students: high prevalence and the effect of a group psychoeducation intervention. *J Affect Disord*. 2012;136(3):1098-1103.
121. Miletic V, Lukovic JA, Ratkovic N, Aleksic D, Grgurevic A. Demographic risk factors for suicide and depression among Serbian medical school students. *Soc Psychiatry Psychiatr Epidemiol*. 2015;50(4):633-638.
122. Mojs EH, Warchol-Biedermann K, Glowacka MDD, Strzelecki W, Ziemska B, Samborski W. Are students prone to depression and suicidal thoughts? *Arch Med Sci*. 2015;11(3):605-611.
123. Mosley TH Jr, Perrin SG, Neral SM, Dubbert PM, Grothues CA, Pinto BM. Stress, coping, and well-being among third-year medical students. *Acad Med*. 1994;69(9):765-767.
124. Mousa OY, Dharamoon MS, Lander S, Dharamoon AS. The MD blues: under-recognized depression and anxiety in medical trainees. *PLoS One*. 2016;11(6):e0156554.
125. Naja WJ, Kansoun AH, Haddad RS. Prevalence of depression in medical students at the Lebanese University and exploring its correlation with Facebook relevance: a questionnaire study. *JMIR Res Protoc*. 2016;5(2):e96.
126. Nasioudis D, Palaioimios L, Dagiasis M, Katsarou A, Ntoursos E. Depression in military medicine cadets: a cross-sectional study. *Mil Med Res*. 2015;2(1):28.
127. Nava FR, Tafoya SA, Heinze G. A comparative study on depression and associated factors between medical 375 students of first and last academic years [in Spanish]. *Salud Ment*. 2013;36(5):375-379.
128. Oku A, Oku O, Owoaje E, Monjek E. An assessment of mental health status of undergraduate medical trainees in the University of Calabar, Nigeria: a cross-sectional study. *Open Access Maced J Med Sci*. 2015;3(2):356-362.
129. Pan X-F, Wen Y, Zhao Y, et al. Prevalence of depressive symptoms and its correlates among medical students in China: a national survey in 33 universities. *Psychol Health Med*. 2016;21(7):882-889.
130. Paro HBMS, Morales NMO, Silva CHM, et al. Health-related quality of life of medical students. *Med Educ*. 2010;44(3):227-235.
131. Peleg-Sagy T, Shahar G. Depression and sexual satisfaction among female medical students: surprising findings from a pilot study. *Psychiatry*. 2012;75(2):167-175.
132. Pereyra-Eliás R, Ocampo-Mascaró J, Silva-Salazar V, et al. Prevalence and associated factors with depressive symptoms in health sciences students from a private university in Lima, Peru [in Spanish]. *Rev Peru Med Exp Salud Publica*. 2010;27(4):520-526.
133. Perveen S, Kazmi SF, ur Rehman A. Relationship between negative cognitive style and depression among medical students. *J Ayub Med Coll Abbottabad*. 2016;28(1):94-98.
134. Phillips LC, Burgos Y, Olmos Y, et al. Evaluation of depressive features in medical students, his knowledge and management. *Revista del Hospital Psiquiátrico de la Habana*. 2006;3(2).
135. Pickard M, Bates L, Dorian M, Greig H, Saint D. Alcohol and drug use in second-year medical students at the University of Leeds. *Med Educ*. 2000;34(2):148-150.
136. Pillay N, Ramlall S, Burns JK. Spirituality, depression and quality of life in medical students in KwaZulu-Natal. *S Afr J Psychiatry*. 2016;22(1).

137. Pinzón-Amado A, Guerrero S, Moreno K, Landínez C, Pinzón J. Suicide ideation among medical students: prevalence and associated factors [in Spanish]. *Rev Colomb Psiquiatr*. 2013;43(suppl 1):47-55.
138. Rab F, Mamdou R, Nasir S. Rates of depression and anxiety among female medical students in Pakistan. *East Mediterr Health J*. 2008;14(1):126-133.
139. Ristić-Ignjatović D, Hinić D, Jakovljević M, Fountoulakis K, Siepera M, Rancić N. A ten-year study of depressive symptoms in Serbian medical students. *Acta Clin Croat*. 2013;52(2):157-163.
140. Rizvi F, Qureshi A, Rajput A, Afzal M. Prevalence of depression, anxiety and stress (by DASS scoring system) among medical students in Islamabad, Pakistan. *Br J Med Med Res*. 2015;8(1):69-75.
141. Roh M-S, Jeon HJ, Kim H, Cho HJ, Han SK, Hahm B-J. Factors influencing treatment for depression among medical students: a nationwide sample in South Korea. *Med Educ*. 2009;43(2):133-139.
142. Romo-Nava F, Tafoya SA, Gutiérrez-Soriano J, et al. The association between chronotype and perceived academic stress to depression in medical students [published online August 31, 2016]. *Chronobiol Int*. doi:10.1080/07420528.2016.1217230
143. Saeed AA, Bahnassy AA, Al-Hamdan NA, Almudhaibery FS, Alyahya AZ. Perceived stress and associated factors among medical students. *J Family Community Med*. 2016;23(3):166-171.
144. Samaranyake CB, Fernando AT. Satisfaction with life and depression among medical students in Auckland, New Zealand. *N Z Med J*. 2011;124(1341):12-17.
145. Saravanan C, Wilks R. Medical students' experience of and reaction to stress: the role of depression and anxiety. *Sci World J*. doi:10.1155/2014/737382
146. Schwenk TL, Davis L, Wimsatt LA. Depression, stigma, and suicidal ideation in medical students. *JAMA*. 2010;304(11):1181-1190.
147. Serra RD, Dinato SLM, Caseiro MM. Prevalence of depressive and anxiety symptoms in medical students in the city of Santos. *J Bras Psiquiatr*. 2015;64(3):213-220.
148. Seweryn M, Tyrała K, Kolarczyk-Haczyk A, Bonk M, Bulska W, Krysta K. Evaluation of the level of depression among medical students from Poland, Portugal and Germany. *Psychiatr Danub*. 2015;27(suppl 1):S216-S222.
149. Shah AA, Bazargan-Hejazi S, Lindstrom RW, Wolf KE. Prevalence of at-risk drinking among a national sample of medical students. *Subst Abuse*. 2009;30(2):141-149.
150. Vahdat Shariatpanaahi M, Vahdat Shariatpanaahi Z, Moshtaaghi M, Shahbaazi SH, Abadi A. The relationship between depression and serum ferritin level. *Eur J Clin Nutr*. 2007;61(4):532-535.
151. Shen L, Kong H, Hou X. Prevalence of irritable bowel syndrome and its relationship with psychological stress status in Chinese university students. *J Gastroenterol Hepatol*. 2009;24(12):1885-1890.
152. Sherina MS, Rampal L, Kanesson N. Psychological stress among undergraduate medical students. *Med J Malaysia*. 2004;59(2):207-211.
153. Shi M, Liu L, Wang ZY, Wang L. Prevalence of depressive symptoms and its correlations with positive psychological variables among Chinese medical students: an exploratory cross-sectional study. *BMC Psychiatry*. 2016;16:3.
154. Shi M, Liu L, Yang Y-L, Wang L. The mediating role of self-esteem in the relationship between big five personality traits and depressive symptoms among Chinese undergraduate medical students. *Pers Individ Dif*. 2015;83:55-59.
155. Shindel AW, Eisenberg ML, Breyer BN, Sharlip ID, Smith JF. Sexual function and depressive symptoms among female North American medical students. *J Sex Med*. 2011;8(2):391-399.
156. Sidana S, Kishore J, Ghosh V, Gulati D, Jiloha R, Anand T. Prevalence of depression in students of a medical college in New Delhi: a cross-sectional study. *Australas Med J*. 2012;5(5):247-250.
157. Smith CK, Peterson DF, Degenhardt BF, Johnson JC. Depression, anxiety, and perceived hassles among entering medical students. *Psychol Health Med*. 2007;12(1):31-39.
158. Smith JF, Breyer BN, Eisenberg ML, Sharlip ID, Shindel AW. Sexual function and depressive symptoms among male North American medical students. *J Sex Med*. 2010;7(12):3909-3917.
159. Smith JF, Breyer BN, Shindel AW. Predictors of sexual bother in a population of male North American medical students. *J Sex Med*. 2011;8(12):3363-3369.
160. Sobowale K, Zhou N, Fan J, Liu N, Sherer R. Depression and suicidal ideation in medical students in China: a call for wellness curricula. *Int J Med Educ*. 2014;5:31-36.
161. Sreeramareddy CT, Shankar PR, Binu VS, Mukhopadhyay C, Ray B, Menezes RG. Psychological morbidity, sources of stress and coping strategies among undergraduate medical students of Nepal. *BMC Med Educ*. 2007;7:26.
162. Sun L, Sun L-N, Sun Y-H, et al. Correlations between psychological symptoms and social relationships among medical undergraduates in Anhui Province of China. *Int J Psychiatry Med*. 2011;42(1):29-47.
163. Tang Q-S. Mental survey in female students from a medical college of Guangxi during the epidemic period of severe acute respiratory syndrome. *Chin J Clin Rehabil*. 2005;9(32):90-91.
164. Thomas MR, Dyrbye LN, Huntington JL, et al. How do distress and well-being relate to medical student empathy? a multicenter study. *J Gen Intern Med*. 2007;22(2):177-183.
165. Thompson D, Goebert D, Takeshita J. A program for reducing depressive symptoms and suicidal ideation in medical students. *Acad Med*. 2010;85(10):1635-1639.
166. Thompson G, McBride RB, Hosford CC, Halaas G. Resilience among medical students: the role of coping style and social support. *Teach Learn Med*. 2016;28(2):174-182.
167. Tan ST, Sherina MS, Rampal L, Normala I. Prevalence and predictors of suicidality among medical students in a public university. *Med J Malaysia*. 2015;70(1):1-5.
168. Tjia J, Givens JL, Shea JA. Factors associated with undertreatment of medical student depression. *J Am Coll Health*. 2005;53(5):219-224.
169. Valle R, Sánchez E, Perales A. Depressive symptomatology and alcohol-related problems during the academic training of medical students [in Spanish]. *Rev Peru Med Exp Salud Publica*. 2013;30(1):54-57.
170. Vankar JR, Prabhakaran A, Sharma H. Depression and stigma in medical students at a private medical college. *Indian J Psychol Med*. 2014;36(3):246-254.
171. Vaysse B, Gignon M, Zerkly S, Ganry O. Alcohol, tobacco, cannabis, anxiety and depression among second-year medical students: identify in order to act [in French]. *Sante Publique*. 2014;26(5):613-620.
172. Voltmer E, Kötter T, Spahn C. Perceived medical school stress and the development of behavior and experience patterns in German medical students. *Med Teach*. 2012;34(10):840-847.
173. Waqas A, Rehman A, Malik A, Muhammad U, Khan S, Mahmood N. Association of ego defense mechanisms with academic performance, anxiety and depression in medical students: a mixed methods study. *Cureus*. 2015;7(9):e337.
174. Wege N, Muth T, Li J, Angerer P. Mental health among currently enrolled medical students in Germany. *Public Health*. 2016;132:92-100.
175. Wimsatt LA, Schwenk TL, Sen A. Predictors of depression stigma in medical students: potential targets for prevention and education. *Am J Prev Med*. 2015;49(5):703-714.
176. Wolf MR, Rosenstock JB. Inadequate sleep and exercise associated with burnout and depression among medical students. *Acad Psychiatry*. doi:10.1007/s40596-016-0526-y
177. Wongpakaran N, Wongpakaran T. The Thai version of the PSS-10: an investigation of its psychometric properties [published online June 12, 2010]. *Biopsychosoc Med*. doi:10.1186/1751-0759-4-6
178. Yilmaz Y, Vural E, Toprak DE, et al. The relationship between medical education and eating habits along with mental condition in medical students. *Erciyes Tip Derg*. 2014;36(2):75-81.
179. Yoon S, Lee Y, Han C, et al. Usefulness of the Patient Health Questionnaire-9 for Korean medical students. *Acad Psychiatry*. 2014;38(6):661-667.
180. Youssef FF. Medical student stress, burnout and depression in Trinidad and Tobago. *Acad Psychiatry*. 2016;40(1):69-75.
181. Yusoff MSB. Associations of pass-fail outcomes with psychological health of first-year medical students in a Malaysian medical school. *Sultan Qaboos Univ Med J*. 2013;13(1):107-114.
182. Zeldow PB, Daugherty SR, Clark DC. Masculinity, femininity, and psychosocial adjustment in medical students: a 2-year follow-up. *J Pers Assess*. 1987;51(1):3-14.
183. Zoccolillo M, Murphy GE, Wetzel RD. Depression among medical students. *J Affect Disord*. 1986;11(1):91-96.
184. Eller T, Aluoja A, Vasar V, Veldi M. Symptoms of anxiety and depression in Estonian medical students with sleep problems. *Depress Anxiety*. 2006;23(4):250-256.
185. Ahmed SA, Omar QH, Abo Elamaim AA. Forensic analysis of suicidal ideation among medical students of Egypt: a cross sectional study. *J Forensic Leg Med*. 2016;44:1-4.

186. Alem A, Araya M, Melaku Z, Wendimagegn D, Abdulahi A. Mental distress in medical students of Addis Ababa University. *Ethiop Med J*. 2005;43(3):159-166.
187. Amiri L, Voracek M, Yousef S, et al. Suicidal behavior and attitudes among medical students in the United Arab Emirates. *Crisis*. 2013;34(2):116-123.
188. Chen JQ, Han P, Dunne MP. Child sexual abuse: a study among 892 female students of a medical school [in Chinese]. *Zhonghua Er Ke Za Zhi*. 2004;42(1):39-43.
189. Eskin M, Voracek M, Stieger S, Altinyazar V. A cross-cultural investigation of suicidal behavior and attitudes in Austrian and Turkish medical students. *Soc Psychiatry Psychiatr Epidemiol*. 2011;46(9):813-823.
190. Khokher S, Khan MM. Suicidal ideation in Pakistani college students. *Crisis*. 2005;26(3):125-127.
191. Menezes RG, Subba SH, Sathian B, et al. Suicidal ideation among students of a medical college in Western Nepal: a cross-sectional study. *Leg Med (Tokyo)*. 2012;14(4):183-187.
192. Okasha A, Lotaif F, Sadek A. Prevalence of suicidal feelings in a sample of non-consulting medical students. *Acta Psychiatr Scand*. 1981;63(5):409-415.
193. Tran QA, Dunne MP, Vo TV, Luu NH. Adverse childhood experiences and the health of university students in eight provinces of Vietnam. *Asia Pac J Public Health*. 2015;27(8)(suppl):265-325.
194. Tyssen R, Vaglum P, Grønvoold NT, Ekeberg O. Suicidal ideation among medical students and young physicians: a nationwide and prospective study of prevalence and predictors. *J Affect Disord*. 2001;64(1):69-79.
195. Wallin U, Runeson B. Attitudes towards suicide and suicidal patients among medical students. *Eur Psychiatry*. 2003;18(7):329-333.
196. Aktekin M, Karaman T, Senol YY, Erdem S, Erengin H, Akaydin M. Anxiety, depression and stressful life events among medical students: a prospective study in Antalya, Turkey. *Med Educ*. 2001;35(1):12-17.
197. Borst JM, Frings-Dresen MHW, Sluiter JK. Prevalence and incidence of mental health problems among Dutch medical students and the study-related and personal risk factors: a longitudinal study. *Int J Adolesc Med Health*. 2016;28(4):349-355.
198. Camp DL, Hollingsworth MA, Zaccaro DJ, Cariaga-Lo LD, Richards BF. Does a problem-based learning curriculum affect depression in medical students? *Acad Med*. 1994;69(10)(suppl):S25-S27.
199. Clark DC, Zeldow PB. Vicissitudes of depressed mood during four years of medical school. *JAMA*. 1988;260(17):2521-2528.
200. Del-Ben CM, Machado VF, Madisson MM, Resende TL, Valério FP, Troncon LEDA. Relationship between academic performance and affective changes during the first year at medical school. *Med Teach*. 2013;35(5):404-410.
201. Guthrie E, Black D, Bagalkote H, Shaw C, Campbell M, Creed F. Psychological stress and burnout in medical students: a five-year prospective longitudinal study. *J R Soc Med*. 1998;91(5):237-243.
202. Levine RE, Litwins SD, Frye AW. An evaluation of depressed mood in two classes of medical students. *Acad Psychiatry*. 2006;30(3):235-237.
203. Ludwig AB, Burton W, Weingarten J, Milan F, Myers DC, Kligler B. Depression and stress amongst undergraduate medical students. *BMC Med Educ*. 2015;15:141.
204. Newbury-Birch D, Walshaw D, Kamali F. Drink and drugs: from medical students to doctors. *Drug Alcohol Depend*. 2001;64(3):265-270.
205. Peleg-Sagy T, Shahar G. The prospective associations between depression and sexual satisfaction among female medical students. *J Sex Med*. 2013;10(7):1737-1743.
206. Quince TA, Wood DF, Parker RA, Benson J. Prevalence and persistence of depression among undergraduate medical students: a longitudinal study at one UK medical school. *BMJ Open*. 2012;2(4):e001519.
207. Rosal MC, Ockene IS, Ockene JK, Barrett SV, Ma Y, Hebert JR. A longitudinal study of students' depression at one medical school. *Acad Med*. 1997;72(6):542-546.
208. Vitaliano PP, Maiuro RD, Russo J, Mitchell ES, Carr JE, Van Citters RL. A biopsychosocial model of medical student distress. *J Behav Med*. 1988;11(4):311-331.
209. Walkiewicz M, Tartas M, Majkowicz M, Budzinski W. Academic achievement, depression and anxiety during medical education predict the styles of success in a medical career: a 10-year longitudinal study. *Med Teach*. 2012;34(9):e611-e619.
210. Yusoff MSB, Abdul Rahim AF, Baba AA, Ismail SB, Mat Pa MN, Esa AR. The impact of medical education on psychological health of students: a cohort study. *Psychol Health Med*. 2013;18(4):420-430.
211. Clarke DM, Currie KC. Depression, anxiety and their relationship with chronic diseases: a review of the epidemiology, risk and treatment evidence. *Med J Aust*. 2009;190(7)(suppl):S54-S60.
212. Glassman AH, Shapiro PA. Depression and the course of coronary artery disease. *Am J Psychiatry*. 1998;155(1):4-11.
213. Mata DA, Ramos MA, Kim MM, Guille C, Sen S. In their own words: an analysis of the experiences of medical interns participating in a prospective cohort study of depression. *Acad Med*. 2016;91(9):1244-1250.
214. West CP, Huschka MM, Novotny PJ, et al. Association of perceived medical errors with resident distress and empathy: a prospective longitudinal study. *JAMA*. 2006;296(9):1071-1078.
215. Fahrenkopf AM, Sectish TC, Barger LK, et al. Rates of medication errors among depressed and burnt out residents: prospective cohort study. *BMJ*. 2008;336(7642):488-491.
216. West CP, Tan AD, Habermann TM, Sloan JA, Shanafelt TD. Association of resident fatigue and distress with perceived medical errors. *JAMA*. 2009;302(12):1294-1300.
217. Williams JW Jr, Pignone M, Ramirez G, Perez Stellato C. Identifying depression in primary care: a literature synthesis of case-finding instruments. *Gen Hosp Psychiatry*. 2002;24(4):225-237.
218. Myers M. On the importance of anonymity in surveying medical student depression. *Acad Psychiatry*. 2003;27(1):19-20.
219. Puthran R, Zhang MWB, Tam WW, Ho RC. Prevalence of depression amongst medical students: a meta-analysis. *Med Educ*. 2016;50(4):456-468.
220. Center for Behavioral Health Statistics and Quality. Behavioral health trends in the United States: results from the 2014 national survey on drug use and health. <http://www.samhsa.gov/data/>. Accessed October 31, 2016.
221. Kessler RC, Berglund P, Demler O, et al; National Comorbidity Survey Replication. The epidemiology of major depressive disorder: results from the National Comorbidity Survey Replication (NCS-R). *JAMA*. 2003;289(23):3095-3105.
222. Pratt LA, Brody DJ. Depression in the US household population, 2009-2012. *NCHS Data Brief*. 2014;(172):1-8.
223. Ibrahim AK, Kelly SJ, Adams CE, Glazebrook C. A systematic review of studies of depression prevalence in university students. *J Psychiatr Res*. 2013;47(3):391-400.
224. Eisenberg D, Gollust SE, Golberstein E, Hefner JL. Prevalence and correlates of depression, anxiety, and suicidality among university students. *Am J Orthopsychiatry*. 2007;77(4):534-542.
225. Steptoe A, Tsuda A, Tanaka Y, Wardle J. Depressive symptoms, socio-economic background, sense of control, and cultural factors in university students from 23 countries. *Int J Behav Med*. 2007;14(2):97-107.
226. Krill PR, Johnson R, Albert L. The prevalence of substance use and other mental health concerns among American attorneys. *J Addict Med*. 2016;10(1):46-52.
227. Brain and Mind Research Institute, Tristan Jepson Memorial Foundation. Courting the blues: attitudes towards depression in Australian law students and legal practitioners. <http://trove.nla.gov.au/work/31619934?selectedversion=NBD44322895>. Accessed October 31, 2016.
228. Simon GE, Rutter CM, Peterson D, et al. Does response on the PHQ-9 depression questionnaire predict subsequent suicide attempt or suicide death? *Psychiatr Serv*. 2013;64(12):1195-1202.
229. von Elm E, Altman DG, Egger M, Pocock SJ, Gøtzsche PC, Vandenbroucke JP; STROBE Initiative. The Strengthening the Reporting of Observational Studies in Epidemiology (STROBE) statement: guidelines for reporting observational studies. *Lancet*. 2007;370(9596):1453-1457.
230. Williams DE. The future of medical education: flipping the classroom and education technology. *Ochsner J*. 2016;16(1):14-15.
231. Spring L, Robillard D, Gehlbach L, Simas TAM. Impact of pass/fail grading on medical students' well-being and academic outcomes. *Med Educ*. 2011;45(9):867-877.
232. Mata DA, Lin JS, Ramos MA. Can we predict future depression in residents before the start of clinical training? *Med Educ*. 2015;49(7):741-742.
233. Rosenthal JM, Okie S. White coat, mood indigo—depression in medical school. *N Engl J Med*. 2005;353(11):1085-1088.

Supplementary Online Content

Rotenstein LS, Ramos MA, Torre M, et al. Prevalence of depression, depressive symptoms, and suicidal ideation among medical students: a systematic review and meta-analysis. *JAMA*. doi:10.1001/jama.2016.17324

eMethods 1. Search strategy used in the current systematic review and meta-analysis.

eMethods 2. Modified Newcastle-Ottawa risk of bias scoring guide.

eTable 1. Summary characteristics of the studies included in this systematic review and meta-analysis.

eTable 2. Newcastle-Ottawa risk of bias scores for the 195 studies included in this systematic review and meta-analysis.

eTable 3. Sensitivity analysis of the prevalence of depression or depressive symptoms among medical students.

eTable 4. Within-instrument heterogeneity analyses of studies reporting on the prevalence of depression or depressive symptoms among medical students.

eTable 5. Sensitivity analysis of the prevalence of suicidal ideation among medical students.

eTable 6. Sensitivities and specificities of commonly used instruments for diagnosing major depressive disorder.

eFigure 1. Meta-analysis of the percentage of medical students who screened positive for depression and sought psychiatric or other mental health treatment.

eFigure 2. Assessment of small study effects by funnel plot for the 183 studies reporting on depression or depressive symptom prevalence.

eFigure 3. Assessment of small study effects by funnel plot for the 24 studies reporting on suicidal ideation prevalence.

eReferences

This supplementary material has been provided by the authors to give readers additional information about their work.

eMethods 1. Search strategy used in the current systematic review and meta-analysis.

Depression

1. Depress*
2. Depressed
3. Depression
4. Depression [MeSH]
5. Depressive disorder [MeSH]
6. Depressive disorder, major [MeSH]
7. Ideation
8. Major depression
9. Major depressive disorder
10. MDD
11. Sadness
12. Suicid*
13. Suicide [MeSH]
14. OR / 1 – 13

Medical students

15. Clinical student*
16. Education, medical [MeSH]
17. Education, medical, undergraduate [MeSH]
18. Med student*
19. Medical student*
20. Medical trainee*
21. Preclinical student*
22. Student doctor*
23. Student physician*
24. Undergraduate medic*
25. OR / 15 – 24

Study design

26. Cohort design
27. Cohort stud*
28. Cohort studies [MeSH]
29. Cross-sectional analysis
30. Cross-sectional design
31. Cross-sectional stud*
32. Cross-sectional studies [MeSH]
33. Epidemiologic stud*
34. Epidemiologic studies [MeSH]
35. Incidence
36. Longitudinal design
37. Longitudinal stud*
38. Meta-analy*
39. Meta-analysis [Publication Type]
40. Observational stud*
41. Population stud*
42. Prevalence
43. Prospective design
44. Prospective stud*
45. Prospective studies [MeSH]
46. Retrospective design
47. Retrospective stud*
48. Retrospective studies [MeSH]
49. Review
50. Review [Publication Type]
51. OR / 26 – 51

Combined search: #14 AND #25 AND #51

Legend: MeSH indicates Medical Subject Heading in MEDLINE

eMethods 2. Modified Newcastle-Ottawa risk of bias scoring guide.

(1) Sample representativeness:

1 point: Population contained multiple class years at multiple schools.

0 points: Population contained either a single class year, a single school, or both.

(2) Sample size:

1 point: Sample size was greater than or equal to 200 participants.

0 points: Sample size was less than 200 participants.

(3) Non-respondents:

1 point: Comparability between respondent and non-respondent characteristics was established with a satisfactory response rate.

0 points: The comparability between respondents and non-respondents was unsatisfactory, the response rate was unsatisfactory, or there was no description of the response rate or the characteristics of the responders or non-responders.

(4) Ascertainment of depression or depressive symptoms and suicidal ideation:

1 point: The study employed a commonly used measurement tool with a valid cutoff score (*e.g.*, BDI ≥ 10 , BDI-II ≥ 14 , CES-D ≥ 16 , HADS-D ≥ 8 , PHQ-9 ≥ 10 , Zung-SDS ≥ 50).

0 points: The study employed an infrequently used measurement tool, a commonly used measurement tool with an invalid cutoff score, or any tool with published sensitivity/specificity values $< 70\%$ (*e.g.*, the PRIME-MD screening instrument).

(5) Quality of descriptive statistics reporting:

1 point: The study reported descriptive statistics to describe the population (*e.g.*, age, sex, class year) with proper measures of dispersion (*e.g.*, mean, standard deviation).

0 points: The study did not report descriptive statistics, incompletely reported descriptive statistics, or did not report measures of dispersion.

Legend: The individual components listed above are summed to generate a total modified Newcastle-Ottawa risk of bias score for each study. Total scores range from 0 to 5. Figure 5 of the manuscript groups studies by the above-mentioned individual components as well as by total score. For the total score grouping, studies were judged to be of low risk of bias (≥ 3 points) or high risk of bias (< 3 points).

eTable 1. Summary characteristics of the studies included in this systematic review and meta-analysis. (Pages 2-4)

	n	%
Study Design		
Cross-sectional	17	91.8%
	9	%
Longitudinal	16	8.2%
Level of Training		
Both	11	60.0%
	7	%
Clinical	19	9.7%
Not reported	13	6.7%
Preclinical	46	23.6%
		%
Continent or Region		
Africa	9	4.6%
Asia	56	28.7%
		%
Eurasia	11	5.6%
Europe	28	14.4%
		%
Middle East	21	10.8%
		%
North America	49	25.1%
		%
Oceania	3	1.5%
South America	18	9.2%
Country		
Australia	1	0.5%
Brazil	13	6.7%
Canada	2	1.0%
Chile	1	0.5%
China	11	5.6%
Colombia	1	0.5%
Dubai	1	0.5%
Egypt	5	2.6%
Estonia	1	0.5%
Ethiopia	1	0.5%
France	1	0.5%
Germany	6	3.1%
Greece	1	0.5%
Hong Kong	2	1.0%
India	8	4.1%

Iran	5	2.6%
Iraq	1	0.5%
Israel	3	1.5%
Korea	1	0.5%
Lebanon	2	1.0%
Lithuania	1	0.5%
Macedonia	1	0.5%
Malaysia	7	3.6%
Mexico	4	2.1%
Multiple Countries	3	1.5%
Nepal	3	1.5%
Netherlands	1	0.5%
New Zealand	2	1.0%
Nigeria	2	1.0%
Norway	1	0.5%
Pakistan	15	7.7%
Panama	1	0.5%
Peru	2	1.0%
Poland	2	1.0%
Saudi Arabia	8	4.1%
Serbia	2	1.0%
South Africa	1	0.5%
South Korea	4	2.1%
Sweden	3	1.5%
Thailand	3	1.5%
Trinidad and Tobago	1	0.5%
Turkey	10	5.1%
United Arab Emirates	1	0.5%
United Kingdom	7	3.6%
United States	42	21.5%
Vietnam	1	0.5%
Depression Screening Instrument		
Aga Khan University Anxiety and Depression Scale (AKUADS)	5	2.7%
Beck Depression Inventory (BDI)	46	25.1%
Beck Depression Inventory-II (BDI-II)	9	4.9%
Beck Depression Inventory-Short Form (BDI-SF)	2	1.1%
Brief Symptom Inventory-Depression (BSI-DEP)	1	0.5%
Center for Epidemiological Studies Depression (CES-D)	16	8.7%
Depression Anxiety Stress Scale-21 (DASS-21)	7	3.8%
Depression Anxiety Stress Scale-42 (DASS-42)	3	1.6%
Derogatis Stress Profile (DSP)	1	0.5%

Diagnostic and Statistical Manual of Mental Disorders IV (DSM-IV) Criteria A and C	1	0.5%
Emotional State Questionnaire (EST-Q)	1	0.5%
General Depression Scale Short Form (ADS-K)	1	0.5%
General Health Questionnaire-12 (GHQ-12)	8	4.4%
General Health Questionnaire-28 (GHQ-28)	3	1.6%
Health-Related Self-Reported Scale (HRSRS)	1	0.5%
Hospital Anxiety and Depression Scale (HADS-D)	19	10.4%
Kessler Psychological Distress Scale (K-10)	2	1.1%
Kutcher Adolescent Depression Scale (KADS)	1	0.5%
Major Depression Inventory (MDI)	1	0.5%
Mini International Neuropsychiatric Interview (MINI)	1	0.5%
Minnesota Multiphasic Personality Inventory-Depression Scale (MMPI-D)	1	0.5%
Patient Health Questionnaire-9 (PHQ-9)	19	10.4%
Patient-Reported Outcomes Measurement Information System (PROMIS-T)	1	0.5%
Primary Care Evaluation of Mental Disorders (PRIME-MD)	14	7.7%
Quick Inventory of Depressive Symptomatology (QIDS)	1	0.5%
Symptom Checklist 90 (SCL-90)	1	0.5%
Thai Depression Inventory (TDI)	1	0.5%
Zung Self-Rating Depression Scale (Zung-SDS)	15	8.2%
Zung Self-Rating Depression Scale-Short Form (Zung-SF)	1	0.5%
Suicide Screening Instrument		
Beck Scale for Suicidal Ideation (BSI)	2	8.3%
Mini International Neuropsychiatric Interview (MINI)	1	4.2%
Suicidal Behaviours Questionnaire-Revised (SBQ-R)	1	4.2%
Suicidal ideation over past 1 month	1	4.2%
Suicidal ideation over past 12 months	7	29.2%
Suicidal ideation over past 12 months (GHQ-28)	3	12.5%
Suicidal ideation over past 12 months (Meehan)	4	16.7%
Suicidal ideation over past 12 months (Paykel)	1	4.2%
Suicidal ideation over past 2 weeks (PHQ)	2	8.3%
Suicidal ideation over past 2 weeks (PRIME-MD)	2	8.3%
Total Newcastle-Ottawa Score		
0	14	7.2%
1	50	25.6%
2	79	40.5%

			%
3		38	19.5%
4		12	6.2%
5		2	1.0%

eTable 2. Newcastle-Ottawa risk of bias scores for the 195 studies included in this systematic review and meta-analysis. (Pages 5-9)

First author, year	Representative-ness	Sample Size	Non-respondents	Ascertainment of Depression	Descriptive Statistics	Total
Abdel Wahed WY, 2016 ¹	0	1	0	0	1	2
Adamiak G, 2004 ²	0	1	0	0	0	1
Aghakhani N, 2011 ³	0	1	0	1	1	3
Ahmed I, 2009 ⁴	0	0	0	1	0	1
Ahmed SA, 2016 ⁵	1	1	0	1	1	4
Akbari V, 2014 ⁶	0	0	0	0	0	0
Aktekin M, 2001 ⁷	0	0	0	0	0	0
Akvardar Y, 2003 ⁸	1	1	0	0	1	3
Akvardar Y, 2004 ⁹	0	0	0	0	0	0
Al Faris EA, 2012 ¹⁰	0	1	0	1	1	3
Alem A, 2005 ¹¹	0	1	0	1	0	2
Alexandrino-Silva C, 2009 ¹²	0	1	0	0	1	2
AlFaris EA, 2014 ¹³	0	1	0	1	0	2
Ali FA, 2015 ¹⁴	0	0	0	0	0	0
Alvi T, 2010 ¹⁵	0	1	0	1	1	3
Amaral GF, 2008 ¹⁶	0	1	0	1	0	2
Amir M, 2010 ¹⁷	0	1	0	1	1	3
Amiri L, 2012 ¹⁸	0	0	0	1	1	2
Angkurawaranon C, 2016 ¹⁹	0	1	0	0	1	2
Aniebue PN, 2008 ²⁰	0	1	0	1	1	3
Ashor AW, 2012 ²¹	0	1	0	1	0	2
Ashton CH, 1995 ²²	0	1	0	1	1	3
Aziz NAHA, 2011 ²³	0	1	0	0	1	2
Bahri Y, 2011 ²⁴	0	0	0	0	0	0
Baldassin S, 2008 ²⁵	0	1	1	1	1	4
Basnet B, 2012 ²⁶	0	0	0	1	1	2
Bassols AM, 2014 ²⁷	0	1	0	0	1	2
Bayati A, 2009 ²⁸	0	0	0	0	1	1
Baykan Z, 2012 ²⁹	0	0	0	0	1	1
Berner JE, 2014 ³⁰	0	1	0	0	1	2
Bore M, 2016 ³¹	0	0	0	0	1	1
Borst JM, 2015 ³²	1	1	0	0	1	3
Bunevicius A, 2008 ³³	0	1	0	1	1	3
Camp DL, 1994 ³⁴	0	1	0	1	0	2
Carter FA, 2014 ³⁵	0	0	0	0	1	1

Castaldelli-Maia JM, 2012 ³⁶	0	1	0	0	0	1
Chan DW, 1991 ³⁷	0	1	1	1	1	4
Chan DW, 1992 ³⁸	0	0	1	0	0	1
Chandavarkar U, 2007 ³⁹	1	1	0	0	0	2
Chang E, 2012 ⁴⁰	0	1	0	0	0	1
Chen JQ, 2004 ⁴¹	0	1	0	1	1	3
Choi J, 2015 ⁴²	0	1	0	0	0	1
Clark DC, 1988 ⁴³	0	0	0	0	1	1
Costa EF, 2012 ⁴⁴	0	0	0	1	0	1
Dahlin M, 2005 ⁴⁵	0	1	1	0	0	2
Dahlin M, 2011 ⁴⁶	0	1	0	0	0	1
David MA, 2013 ⁴⁷	0	0	0	0	0	0
de Melo Cavestro J, 2006 ⁴⁸	0	1	0	1	1	3
de Oliveira e Sousa Leão PB, 2011 ⁴⁹	0	0	0	0	1	1
De Sousa Lima L, 2010 ⁵⁰	0	0	0	1	0	1
Del Ben CM, 2013 ⁵¹	0	0	0	1	1	2
Dyrbye LN, 2006 ⁵²	1	1	0	0	0	2
Dyrbye LN, 2007 ⁵³	1	1	0	0	0	2
Dyrbye LN, 2008 ⁵⁴	1	1	0	0	0	2
Dyrbye LN, 2010 ⁵⁵	1	1	0	0	0	2
Dyrbye LN, 2011 ⁵⁶	1	1	0	0	0	2
Dyrbye LN, 2014 ⁵⁷	1	1	0	0	0	2
Dyrbye LN, 2015 ⁵⁸	1	1	0	0	0	2
El-Gilany AH, 2008 ⁵⁹	1	1	0	0	1	3
Eller T, 2006 ⁶⁰	0	1	0	0	1	2
Eskin M, 2011 ⁶¹	1	1	0	1	1	4
Farahangiz S, 2016 ⁶²	0	1	0	0	1	2
Ghudasara SL, 2011 ⁶³	0	1	0	1	0	2
Givens JL, 2002 ⁶⁴	0	0	1	0	0	1
Goebert D, 2009 ⁶⁵	1	1	0	1	0	3
Gold JA, 2015 ⁶⁶	0	0	0	0	0	0
Guerrero Lopez JB, 2013 ⁶⁷	0	1	0	1	1	3
Gulec M, 2005 ⁶⁸	0	1	0	0	1	2
Gupta S, 2013 ⁶⁹	0	0	0	1	0	1
Guthrie E, 1998 ⁷⁰	0	0	1	0	0	1
Haglund ME, 2009 ⁷¹	0	0	0	1	1	2
Hardeman RR, 2015 ⁷²	0	1	0	0	0	1
Helmerts KF, 1997 ⁷³	0	1	0	0	1	2
Hendryx MS, 1991 ⁷⁴	0	0	0	1	1	2

Herzog DB, 1987 ⁷⁵	0	1	1	1	0	3
Hirata FC, 2007 ⁷⁶	0	0	0	0	1	1
Honney K, 2010 ⁷⁷	0	1	0	1	1	3
Ibrahim MB, 2015 ⁷⁸	0	0	0	0	0	0
Ibrahim N, 2013 ⁷⁹	0	1	0	0	1	2
Ibrahim NK, 2013 ⁸⁰	0	1	0	0	1	2
Imran N, 2016 ⁸¹	0	1	0	0	1	2
Inam SB, 2007 ⁸²	0	1	0	0	0	1
Inam SN, 2003 ⁸³	0	0	0	0	0	0
Iqbal S, 2015 ⁸⁴	0	1	0	0	1	2
Jackson ER, 2016 ⁸⁵	1	1	0	0	0	2
Jadoon NA, 2010 ⁸⁶	0	1	0	0	1	2
James D, 2013 ⁸⁷	0	1	1	0	0	2
Jeong Y, 2010 ⁸⁸	0	0	1	1	0	2
Jurkat HB, 2011 ⁸⁹	0	1	1	0	0	2
Karaoglu N, 2011 ⁹⁰	0	1	0	1	1	3
Kaya M, 2007 ⁹¹	0	1	0	0	0	1
Khan MA, 2015 ⁹²	0	0	0	1	0	1
Khan MS, 2006 ⁹³	0	0	0	0	1	1
Khokher S, 2005 ⁹⁴	0	1	0	1	0	2
Kim B, 2014 ⁹⁵	0	0	0	1	0	1
Kohls N, 2012 ⁹⁶	1	1	0	0	0	2
Kongsomboon K, 2010 ⁹⁷	0	1	0	0	0	1
Kotter T, 2014 ⁹⁸	0	1	0	1	1	3
Kulsoom B, 2015 ⁹⁹	0	1	0	0	0	1
Kumar GS, 2012 ¹⁰⁰	0	1	0	1	0	2
Lapinski J, 2016 ¹⁰¹	1	1	0	0	0	2
Levine RE, 2006 ¹⁰²	0	1	0	0	0	1
Liao Y, 2010 ¹⁰³	0	1	0	1	1	3
Ludwig AB, 2015 ¹⁰⁴	0	1	1	0	0	2
Lupo 2011 ¹⁰⁵	0	0	0	0	1	1
MacLean L, 2015 ¹⁰⁶	0	1	0	0	0	1
Manaf NA, 2016 ¹⁰⁷	0	1	0	0	1	2
Mancevska S, 2008 ¹⁰⁸	0	1	0	0	1	2
Marakoğlu K, 2006 ¹⁰⁹	0	1	0	1	1	3
Marwat MA, 2013 ¹¹⁰	0	0	0	1	0	1
Matheson KM, 2016 ¹¹¹	0	1	0	0	0	1
Mayda AT, 2010 ¹¹²	0	1	0	0	1	2
Mehanna Z, 2006 ¹¹³	0	1	0	0	0	1
Melo-Carrillo A, 2012 ¹¹⁴	0	1	0	1	0	2
Menezes RG, 2012 ¹¹⁵	0	1	0	1	1	3
Miletic V, 2015 ¹¹⁶	0	1	0	1	1	3
Mojs EH, 2015 ¹¹⁷	1	1	0	0	0	2

Mosley TH, 1994 ¹¹⁸	0	0	0	1	0	1
Mousa OY, 2016 ¹¹⁹	0	1	0	0	0	1
Naja WJ, 2016 ¹²⁰	0	1	0	1	0	2
Nasioudis, D, 2015 ¹²¹	0	0	0	0	1	1
Nava FR, 2013 ¹²²	0	1	0	1	0	2
Newbury-Birch D, 2001 ¹²³	0	0	0	1	0	1
Okasha A, 1981 ¹²⁴	0	1	0	1	0	2
Oku A, 2015 ¹²⁵	0	1	0	0	1	2
Osama M, 2014 ¹²⁶	1	1	1	1	1	5
Pan XF, 2015 ¹²⁷	1	1	0	0	1	3
Paro HB, 2010 ¹²⁸	0	1	0	0	1	2
Peleg-Sagy T, 2012 ¹²⁹	0	0	0	1	1	2
Peleg-Sagy T, 2013 ¹³⁰	1	0	0	1	1	3
Pereyra-Eliás R, 2010 ¹³¹	0	1	0	0	1	2
Perveen S, 2016 ¹³²	1	1	0	0	0	2
Phillips LC, 2006 ¹³³	0	0	1	1	0	2
Pickard M, 2000 ¹³⁴	0	0	0	1	0	1
Pillay N, 2016 ¹³⁵	0	1	0	0	0	1
Pinzón-Amado A, 2013 ¹³⁶	1	1	0	1	1	4
Prinz P, 2012 ¹³⁷	0	0	0	0	0	0
Quince TA, 2012 ¹³⁸	0	1	0	1	0	2
Rab F, 2008 ¹³⁹	0	0	0	1	1	2
Ristic-Ignjatovic D, 2013 ¹⁴⁰	0	1	0	1	1	3
Rizvi F, 2015 ¹⁴¹	1	0	0	0	1	2
Roh MS, 2009 ¹⁴²	1	1	0	0	0	2
Romo-Nava F, 2016 ¹⁴³	0	1	0	1	1	3
Rosal MC, 1997 ¹⁴⁴	0	0	0	0	0	0
Saeed AA, 2016 ¹⁴⁵	0	0	0	0	1	1
Samaranayake CB, 2011 ¹⁴⁶	0	1	0	1	0	2
Saravanan C, 2014 ¹⁴⁷	0	1	0	0	0	1
Schwenk TL, 2010 ¹⁴⁸	0	1	0	1	0	2
Serra RD, 2015 ¹⁴⁹	0	1	0	1	0	2
Seweryn M, 2015 ¹⁵⁰	1	1	0	1	0	3
Shah AA, 2009 ¹⁵¹	1	1	0	0	1	3
Shariatpanaahi MV, 2007 ¹⁵²	0	0	0	1	1	2
Shen L, 2009 ¹⁵³	0	1	0	0	0	1
Sherina MS, 2004 ¹⁵⁴	0	1	1	0	1	3
Shi M, 2015 ¹⁵⁵	1	1	0	1	1	4

Shi M, 2016 ¹⁵⁶	1	1	0	1	1	4
Shindel AW, 2011 ¹⁵⁷	1	1	0	1	1	4
Sidana S, 2012 ¹⁵⁸	0	1	0	1	0	2
Smith CK, 2007 ¹⁵⁹	0	1	0	1	1	3
Smith JF, 2010 ¹⁶⁰	1	1	0	1	1	4
Smith JF, 2011 ¹⁶¹	1	1	0	1	0	3
Sobowale K, 2014 ¹⁶²	0	1	1	1	0	3
Sreeramareddy CT, 2007 ¹⁶³	0	1	0	0	1	2
Sun L, 2011 ¹⁶⁴	1	1	0	1	1	4
Supe AN, 1998 ¹⁶⁵	0	1	0	0	0	1
Tang QS, 2005 ¹⁶⁶	0	0	0	1	0	1
Thomas MR, 2006 ¹⁶⁷	1	1	0	0	0	2
Thompson D, 2010 ¹⁶⁸	0	0	0	1	0	1
Thompson G, 2016 ¹⁶⁹	0	0	0	1	0	1
Tin TS, 2015 ¹⁷⁰	0	1	0	1	0	2
Tjia J, 2005 ¹⁷¹	0	1	0	0	1	2
Tran QA, 2015 ¹⁷²	1	1	1	1	0	4
Tyssen R, 2001 ¹⁷³	0	1	0	1	1	3
Valle R, 2013 ¹⁷⁴	0	1	0	1	1	3
Vankar JR, 2014 ¹⁷⁵	0	1	0	1	0	2
Vaysse B, 2014 ¹⁷⁶	0	0	1	1	1	3
Vitaliano PP, 1988 ¹⁷⁷	0	1	0	0	1	2
Voltmer E, 2012 ¹⁷⁸	0	0	0	0	1	1
Walkiewicz M, 2012 ¹⁷⁹	0	0	0	0	0	0
Wallin U, 2003 ¹⁸⁰	0	1	0	1	0	2
Wan YH, 2012 ¹⁸¹	1	1	1	1	1	5
Waqas A, 2015 ¹⁸²	1	1	0	1	1	4
Wege N, 2016 ¹⁸³	0	1	1	0	1	3
Wimsatt LA, 2015 ¹⁸⁴	0	1	0	1	0	2
Wolf MR, 2016 ¹⁸⁵	0	0	0	0	0	0
Wongpakaran N, 2010 ¹⁸⁶	0	1	0	0	1	2
Yang F, 2014 ¹⁸⁷	0	1	0	0	0	1
Yilmaz Y, 2014 ¹⁸⁸	0	1	0	1	1	3
Yoon S, 2014 ¹⁸⁹	0	0	0	1	1	2
Youssef FF, 2016 ¹⁹⁰	0	1	0	1	1	3
Yusoff MS, 2013 ¹⁹¹	0	0	0	0	0	0
Yusoff MS, 2013 ¹⁹²	0	0	1	0	0	1
Zeldow PB, 1987 ¹⁹³	0	0	0	1	0	1
Zoccolillo M, 1986 ¹⁹⁴	0	1	0	1	0	2
Zulfikar Ali RV, 1994 ¹⁹⁵	0	1	0	1	0	2

Legend: Studies are ordered alphabetically by first author. Full details regarding Newcastle-Ottawa risk of bias scoring are provided in eMethods 2.

eTable 3. Sensitivity analysis of the prevalence of depression or depressive symptoms among medical students. (Pages 10-16)

Study Omitted	Prevalence (%)	LCI	UCI	τ^2	I^2
Abdel Wahed WY, 2016 ¹	27.1%	24.6%	29.7%	0.77	98.9%
Adamiak G, 2004 ²	27.3%	24.8%	29.9%	0.78	98.9%
Aghakhani N, 2011 ³	27.1%	24.6%	29.8%	0.78	98.9%
Ahmed I, 2009 ⁴	27.2%	24.7%	29.9%	0.78	98.9%
Akbari V, 2014 ⁶	27.3%	24.8%	30.0%	0.77	98.9%
Aktekin M, 2001 ⁷	27.1%	24.6%	29.8%	0.78	98.9%
Akvardar Y, 2003 ⁸	27.2%	24.7%	29.9%	0.78	98.9%
Akvardar Y, 2004 ⁹	27.2%	24.7%	29.9%	0.78	98.9%
Al Faris EA, 2012 ¹⁰	27.1%	24.6%	29.8%	0.78	98.9%
Alexandrino-Silva C, 2009 ¹²	27.4%	24.9%	30.0%	0.77	98.9%
AlFaris EA, 2014 ¹³	27.1%	24.6%	29.7%	0.77	98.9%
Ali FA, 2015 ¹⁴	27.1%	24.6%	29.7%	0.77	98.9%
Alvi T, 2010 ¹⁵	27.2%	24.7%	29.9%	0.78	98.9%
Amaral GF, 2008 ¹⁶	27.2%	24.7%	29.9%	0.78	98.9%
Amir M, 2010 ¹⁷	27.2%	24.7%	29.9%	0.78	98.9%
Angkurawaranon C, 2016 ¹⁹	27.4%	24.9%	30.0%	0.77	98.9%
Aniebue PN, 2008 ²⁰	27.3%	24.8%	29.9%	0.78	98.9%
Ashor AW, 2012 ²¹	27.3%	24.8%	30.0%	0.77	98.9%
Ashton CH, 1995 ²²	27.2%	24.7%	29.8%	0.78	98.9%
Aziz NAHA, 2011 ²³	27.2%	24.7%	29.8%	0.78	98.9%
Bahri Y, 2011 ²⁴	27.3%	24.8%	29.9%	0.78	98.9%
Baldassin S, 2008 ²⁵	27.2%	24.7%	29.8%	0.78	98.9%
Basnet B, 2012 ²⁶	27.2%	24.7%	29.9%	0.78	98.9%
Bassols AM, 2014 ²⁷	27.3%	24.8%	30.0%	0.78	98.9%
Bayati A, 2009 ²⁸	27.1%	24.6%	29.8%	0.78	98.9%

Baykan Z, 2012 ²⁹	27.2%	24.7%	29.9%	0.78	98.9%
Berner JE, 2014 ³⁰	27.3%	24.8%	29.9%	0.78	98.9%
Bore M, 2016 ³¹	27.2%	24.7%	29.9%	0.78	98.9%
Borst JM, 2015 ³²	27.2%	24.7%	29.9%	0.78	98.9%
Bunevicius A, 2008 ³³	27.3%	24.8%	30.0%	0.77	98.9%
Camp DL, 1994 ³⁴	27.3%	24.8%	30.0%	0.78	98.9%
Carter FA, 2014 ³⁵	27.3%	24.8%	30.0%	0.77	98.9%
Castaldelli-Maia JM, 2012 ³⁶	27.3%	24.8%	30.0%	0.77	98.9%
Chan DW, 1991 ³⁷	27.1%	24.6%	29.8%	0.78	98.9%
Chan DW, 1992 ³⁸	27.3%	24.8%	30.0%	0.78	98.9%
Chandavarkar U, 2007 ³⁹	27.5%	24.9%	30.1%	0.77	98.9%
Chang E, 2012 ⁴⁰	27.1%	24.6%	29.7%	0.77	98.9%
Choi J, 2015 ⁴²	27.3%	24.8%	29.9%	0.78	98.9%
Clark DC, 1988 ⁴³	27.2%	24.7%	29.8%	0.78	98.9%
Costa EF, 2012 ⁴⁴	27.2%	24.7%	29.8%	0.78	98.9%
Dahlin M, 2005 ⁴⁵	27.3%	24.8%	30.0%	0.77	98.9%
Dahlin M, 2011 ⁴⁶	27.4%	24.9%	30.0%	0.77	98.9%
David MA, 2013 ⁴⁷	27.3%	24.8%	30.0%	0.77	98.9%
de Melo Cavestro J, 2006 ⁴⁸	27.4%	24.9%	30.0%	0.77	98.9%
de Oliveira e Sousa Leão PB, 2011 ⁴⁹	27.3%	24.8%	29.9%	0.78	98.9%
De Sousa Lima L, 2010 ⁵⁰	27.1%	24.6%	29.8%	0.78	98.9%
Del Ben CM, 2013 ⁵¹	27.3%	24.8%	30.0%	0.78	98.9%
Dyrbye LN, 2006 ⁵²	27.1%	24.6%	29.8%	0.78	98.9%
Dyrbye LN, 2007 ⁵³	27.1%	24.6%	29.8%	0.78	98.9%
Dyrbye LN, 2008 ⁵⁴	27.1%	24.6%	29.8%	0.79	98.9%
Dyrbye LN, 2010 ⁵⁵	27.1%	24.6%	29.8%	0.78	98.9%
Dyrbye LN, 2011 ⁵⁶	27.2%	24.7%	29.9%	0.79	98.9%

Dyrbye LN, 2014 ⁵⁷	27.1%	24.6%	29.7%	0.76	98.8%
Dyrbye LN, 2015 ⁵⁸	27.2%	24.7%	29.9%	0.78	98.9%
El-Gilany AH, 2008 ⁵⁹	27.3%	24.8%	29.9%	0.78	98.9%
Eller T, 2006 ⁶⁰	27.2%	24.7%	29.9%	0.78	98.9%
Farahangiz S, 2016 ⁶²	27.1%	24.6%	29.8%	0.78	98.9%
Ghomasara SL, 2011 ⁶³	27.3%	24.8%	29.9%	0.78	98.9%
Givens JL, 2002 ⁶⁴	27.3%	24.8%	29.9%	0.78	98.9%
Goebert D, 2009 ⁶⁵	27.3%	24.8%	29.9%	0.78	98.9%
Gold JA, 2015 ⁶⁶	27.5%	24.9%	30.1%	0.77	98.9%
Guerrero Lopez JB, 2013 ⁶⁷	27.2%	24.7%	29.8%	0.78	98.9%
Gulec M, 2005 ⁶⁸	27.2%	24.7%	29.9%	0.78	98.9%
Gupta S, 2013 ⁶⁹	27.2%	24.7%	29.8%	0.78	98.9%
Guthrie E, 1998 ⁷⁰	27.2%	24.7%	29.9%	0.78	98.9%
Haglund ME, 2009 ⁷¹	27.3%	24.8%	29.9%	0.78	98.9%
Hardeman RR, 2015 ⁷²	27.4%	24.9%	30.0%	0.75	98.9%
Helmets KF, 1997 ⁷³	27.1%	24.6%	29.7%	0.77	98.9%
Hendryx MS, 1991 ⁷⁴	27.3%	24.8%	30.0%	0.78	98.9%
Herzog DB, 1987 ⁷⁵	27.4%	24.9%	30.1%	0.77	98.9%
Hirata FC, 2007 ⁷⁶	27.2%	24.7%	29.9%	0.78	98.9%
Honney K, 2010 ⁷⁷	27.1%	24.6%	29.8%	0.78	98.9%
Ibrahim MB, 2015 ⁷⁸	27.1%	24.6%	29.7%	0.78	98.9%
Ibrahim N, 2013 ⁷⁹	27.3%	24.8%	30.0%	0.77	98.9%
Ibrahim NK, 2013 ⁸⁰	27.3%	24.8%	30.0%	0.77	98.9%
Imran N, 2016 ⁸¹	27.1%	24.6%	29.8%	0.78	98.9%
Inam SB, 2007 ⁸²	27.1%	24.6%	29.8%	0.78	98.9%
Inam SN, 2003 ⁸³	27.1%	24.6%	29.7%	0.77	98.9%
Iqbal S, 2015 ⁸⁴	27.1%	24.6%	29.8%	0.78	98.9%

Jackson ER, 2016 ⁸⁵	27.1%	24.6%	29.7%	0.76	98.8%
Jadoon NA, 2010 ⁸⁶	27.2%	24.6%	29.8%	0.78	98.9%
James D, 2013 ⁸⁷	27.2%	24.7%	29.9%	0.78	98.9%
Jeong Y, 2010 ⁸⁸	27.2%	24.7%	29.9%	0.78	98.9%
Jurkat HB, 2011 ⁸⁹	27.3%	24.8%	30.0%	0.78	98.9%
Karaoglu N, 2011 ⁹⁰	27.2%	24.7%	29.9%	0.78	98.9%
Kaya M, 2007 ⁹¹	27.3%	24.8%	29.9%	0.78	98.9%
Khan MA, 2015 ⁹²	27.3%	24.8%	30.0%	0.78	98.9%
Khan MS, 2006 ⁹³	27.0%	24.6%	29.7%	0.77	98.9%
Kim B, 2014 ⁹⁵	27.2%	24.7%	29.9%	0.78	98.9%
Kohls N, 2012 ⁹⁶	27.3%	24.7%	29.9%	0.78	98.9%
Kongsomboon K, 2010 ⁹⁷	27.4%	24.9%	30.1%	0.77	98.9%
Kotter T, 2014 ⁹⁸	27.5%	25.0%	30.1%	0.77	98.9%
Kulsoom B, 2015 ⁹⁹	27.2%	24.7%	29.8%	0.78	98.9%
Kumar GS, 2012 ¹⁰⁰	27.0%	24.6%	29.7%	0.77	98.9%
Lapinski J, 2016 ¹⁰¹	27.2%	24.6%	29.8%	0.79	98.9%
Levine RE, 2006 ¹⁰²	27.3%	24.7%	29.9%	0.78	98.9%
Liao Y, 2010 ¹⁰³	27.4%	24.9%	30.1%	0.77	98.9%
Ludwig AB, 2015 ¹⁰⁴	27.2%	24.7%	29.8%	0.78	98.9%
Lupo 2011 ¹⁰⁵	27.3%	24.7%	29.9%	0.78	98.9%
MacLean L, 2015 ¹⁰⁶	27.4%	24.9%	30.1%	0.77	98.9%
Manaf NA, 2016 ¹⁰⁷	27.1%	24.6%	29.7%	0.77	98.9%
Mancevska S, 2008 ¹⁰⁸	27.4%	24.9%	30.0%	0.77	98.9%
Marakoğlu K, 2006 ¹⁰⁹	27.2%	24.7%	29.8%	0.78	98.9%
Marwat MA, 2013 ¹¹⁰	27.3%	24.8%	30.0%	0.78	98.9%
Matheson KM, 2016 ¹¹¹	27.2%	24.7%	29.8%	0.78	98.9%
Mayda AT, 2010 ¹¹²	27.4%	24.8%	30.0%	0.77	98.9%

Mehanna Z, 2006 ¹¹³	27.2%	24.7%	29.9%	0.78	98.9%
Melo-Carrillo A, 2012 ¹¹⁴	27.2%	24.7%	29.8%	0.78	98.9%
Miletic V, 2015 ¹¹⁶	27.3%	24.8%	29.9%	0.78	98.9%
Mojs EH, 2015 ¹¹⁷	27.4%	24.9%	30.1%	0.77	98.9%
Mosley TH, 1994 ¹¹⁸	27.3%	24.8%	29.9%	0.78	98.9%
Mousa OY, 2016 ¹¹⁹	27.3%	24.8%	30.0%	0.77	98.9%
Naja WJ, 2016 ¹²⁰	27.2%	24.7%	29.9%	0.78	98.9%
Nasioudis, D, 2015 ¹²¹	27.2%	24.7%	29.8%	0.78	98.9%
Nava FR, 2013 ¹²²	27.5%	25.0%	30.1%	0.76	98.9%
Newbury-Birch D, 2001 ¹²³	27.4%	24.9%	30.1%	0.77	98.9%
Oku A, 2015 ¹²⁵	27.2%	24.7%	29.8%	0.78	98.9%
Pan XF, 2015 ¹²⁷	27.3%	24.8%	30.0%	0.78	98.9%
Paro HB, 2010 ¹²⁸	27.2%	24.7%	29.9%	0.78	98.9%
Peleg-Sagy T, 2012 ¹²⁹	27.2%	24.7%	29.8%	0.78	98.9%
Peleg-Sagy T, 2013 ¹³⁰	27.1%	24.6%	29.8%	0.78	98.9%
Pereyra-Eliás R, 2010 ¹³¹	27.2%	24.7%	29.9%	0.78	98.9%
Perveen S, 2016 ¹³²	27.1%	24.6%	29.8%	0.78	98.9%
Phillips LC, 2006 ¹³³	27.3%	24.8%	29.9%	0.78	98.9%
Pickard M, 2000 ¹³⁴	27.4%	24.9%	30.0%	0.77	98.9%
Pillay N, 2016 ¹³⁵	27.0%	24.5%	29.7%	0.77	98.9%
Pinzón-Amado A, 2013 ¹³⁶	27.2%	24.7%	29.8%	0.78	98.9%
Prinz P, 2012 ¹³⁷	27.4%	24.9%	30.1%	0.77	98.9%
Quince TA, 2012 ¹³⁸	27.4%	25.0%	30.1%	0.75	98.9%
Rab F, 2008 ¹³⁹	27.3%	24.8%	29.9%	0.78	98.9%
Ristic-Ignjatovic D, 2013 ¹⁴⁰	27.3%	24.8%	29.9%	0.78	98.9%
Rizvi F, 2015 ¹⁴¹	27.2%	24.7%	29.8%	0.78	98.9%
Roh MS, 2009 ¹⁴²	27.4%	25.0%	30.0%	0.72	98.8%

Romo-Nava F, 2016 ¹⁴³	27.3%	24.8%	30.0%	0.77	98.9%
Rosal MC, 1997 ¹⁴⁴	27.2%	24.7%	29.8%	0.78	98.9%
Saeed AA, 2016 ¹⁴⁵	27.1%	24.6%	29.7%	0.77	98.9%
Samaranayake CB, 2011 ¹⁴⁶	27.3%	24.8%	30.0%	0.78	98.9%
Saravanan C, 2014 ¹⁴⁷	27.2%	24.7%	29.9%	0.78	98.9%
Schwenk TL, 2010 ¹⁴⁸	27.3%	24.8%	30.0%	0.77	98.9%
Serra RD, 2015 ¹⁴⁹	27.2%	24.7%	29.9%	0.78	98.9%
Seweryn M, 2015 ¹⁵⁰	27.2%	24.6%	29.8%	0.79	98.9%
Shah AA, 2009 ¹⁵¹	27.2%	24.6%	29.9%	0.80	98.9%
Shariatpanaahi MV, 2007 ¹⁵²	27.2%	24.7%	29.9%	0.78	98.9%
Shen L, 2009 ¹⁵³	27.2%	24.7%	29.9%	0.78	98.9%
Sherina MS, 2004 ¹⁵⁴	27.2%	24.7%	29.8%	0.78	98.9%
Shi M, 2015 ¹⁵⁵	27.0%	24.6%	29.6%	0.75	98.9%
Shi M, 2016 ¹⁵⁶	27.1%	24.6%	29.7%	0.74	98.8%
Shindel AW, 2011 ¹⁵⁷	27.1%	24.6%	29.8%	0.78	98.9%
Sidana S, 2012 ¹⁵⁸	27.3%	24.8%	29.9%	0.78	98.9%
Smith CK, 2007 ¹⁵⁹	27.4%	24.9%	30.1%	0.77	98.9%
Smith JF, 2010 ¹⁶⁰	27.2%	24.7%	29.9%	0.78	98.9%
Smith JF, 2011 ¹⁶¹	27.2%	24.7%	29.9%	0.78	98.9%
Sobowale K, 2014 ¹⁶²	27.3%	24.8%	30.0%	0.77	98.9%
Sreeramareddy CT, 2007 ¹⁶³	27.3%	24.8%	29.9%	0.78	98.9%
Sun L, 2011 ¹⁶⁴	27.3%	24.8%	30.0%	0.76	98.8%
Supe AN, 1998 ¹⁶⁵	27.0%	24.5%	29.7%	0.77	98.9%
Tang QS, 2005 ¹⁶⁶	27.2%	24.7%	29.9%	0.78	98.9%
Thomas MR, 2006 ¹⁶⁷	27.1%	24.6%	29.8%	0.78	98.9%
Thompson D, 2010 ¹⁶⁸	27.1%	24.6%	29.8%	0.78	98.9%
Thompson G, 2016 ¹⁶⁹	27.3%	24.8%	30.0%	0.78	98.9%

Tin TS, 2015 ¹⁷⁰	27.4%	24.9%	30.1%	0.77	98.9%
Tjia J, 2005 ¹⁷¹	27.3%	24.8%	30.0%	0.77	98.9%
Valle R, 2013 ¹⁷⁴	27.3%	24.8%	29.9%	0.78	98.9%
Vankar JR, 2014 ¹⁷⁵	27.2%	24.7%	29.9%	0.78	98.9%
Vaysse B, 2014 ¹⁷⁶	27.5%	24.9%	30.1%	0.77	98.9%
Vitaliano PP, 1988 ¹⁷⁷	27.3%	24.7%	29.9%	0.78	98.9%
Voltmer E, 2012 ¹⁷⁸	27.5%	25.0%	30.1%	0.77	98.9%
Walkiewicz M, 2012 ¹⁷⁹	27.3%	24.8%	30.0%	0.78	98.9%
Wan YH, 2012 ¹⁸¹	27.1%	24.6%	29.8%	0.80	98.9%
Waqas A, 2015 ¹⁸²	27.2%	24.7%	29.9%	0.78	98.9%
Wege N, 2016 ¹⁸³	27.4%	24.9%	30.0%	0.77	98.9%
Wimsatt LA, 2015 ¹⁸⁴	27.3%	24.8%	30.0%	0.77	98.9%
Wolf MR, 2016 ¹⁸⁵	27.4%	24.9%	30.0%	0.77	98.9%
Wongpakaran N, 2010 ¹⁸⁶	27.4%	24.9%	30.1%	0.77	98.9%
Yang F, 2014 ¹⁸⁷	27.5%	25.0%	30.2%	0.76	98.9%
Yilmaz Y, 2014 ¹⁸⁸	27.2%	24.7%	29.9%	0.78	98.9%
Yoon S, 2014 ¹⁸⁹	27.3%	24.8%	30.0%	0.77	98.9%
Youssef FF, 2016 ¹⁹⁰	27.2%	24.7%	29.8%	0.78	98.9%
Yusoff MS, 2013 ¹⁹¹	27.2%	24.7%	29.8%	0.78	98.9%
Yusoff MS, 2013 ¹⁹²	27.2%	24.7%	29.9%	0.78	98.9%
Zeldow PB, 1987 ¹⁹³	27.3%	24.8%	30.0%	0.78	98.9%
Zoccolillo M, 1986 ¹⁹⁴	27.3%	24.8%	29.9%	0.78	98.9%
Zulfikar Ali RV, 1994 ¹⁹⁵	27.3%	24.8%	29.9%	0.78	98.9%
Pooled estimate	27.2%	24.7%	29.9%	0.78	98.9%

Legend: Studies are ordered alphabetically by first author. Summary estimates were calculated omitting one study at a time using a random effects model.

eTable 4. Within-instrument heterogeneity analyses of studies reporting on the prevalence of depression or depressive symptoms among medical students. (Pages 17-19)

Stratified Meta-Analyses										Meta-regression Analyses																
Beck Depression Inventory (BDI), ≥10										No . Studies	Prevalence	L CI	U CI	Q	t a u ²	I ²	P for difference	Q (d iff)	Slope	SE	Z	P	L CI	U CI	P (m od)	Q (m od)
	Cross-sectional	23	33.0 %	26 .2 %	40 .6 %	16 61 .9	0 .7 %	98	0.0 2	5. 4	Survey Year	0. 9 %	0.3 %	2 .8	0. 0 5	0.3 %	1.5 %	0.0 05	7.9							
	Longitudinal	1	18.8 %	11 .9 %	28 .5 %	0. 0	-- --				Age	- 2. 6 %	2.0 %	- 1 .3	0. 2 0	- 6.6 %	1.4 %	0.2 0	1.6							
											Proportion of Males	4. 9 %	16. 1 %	0 .3	0. 7 6	- 26. 7 %	36. 5 %	0.7 6	0.1							
	United States	4	13.0 %	7. 0 %	22 .8 %	37 .8	0 .4 %	92	0.0 004	1 2. 7																
	Not United States	20	37.5 %	29 .8 %	45 .9 %	15 49 .0	0 .8 %	98																		
	Preclinical students	8	24.0	15	34	22	0	96	0.3	1.																

	only		%	.8 %	.6 %	0.7	.5	.8 %		<i>I</i> [*]	1 *								
	Both	12	41.8 %	35.8 %	48.1 %	26.5	0.6	95.9 %											
	Clinical students only	3	31.7 %	21.6 %	43.9 %	19.0	0.2	89.5 %											
	NOS <3	13	34.6 %	26.5 %	43.6 %	26.1	0.5	95.4 %		0.5	0.5								
	NOS ≥3	11	30.0 %	20.8 %	41.0 %	12.8	0.7	99.2 %											
	Patient Health Questionnaire-9 (PHQ-9), ≥10	No . Studies	Prevalence	L CI	U CI	Q	t a u²	I²	P for difference	Q (diff)		Sl ope	SE	Z	P	L CI	U CI	P (mod)	Q (mod)
	Cross-sectional	15	18.3 %	12.8 %	25.4 %	69.3	0.7	98.0 %	--	--		Survey Year	-0.6 %	1.9 %	-0.7	0.7 %	-3.1 %	0.7 %	0.1
	Longitudinal	--	--	--	--	--	--	--				Age	0.3 %	4.9 %	0.1	0.9 %	-9.9 %	0.9 %	0.0 03
												Proportion of Males	-28	25.0	-1	0.2 77.	20.2	0.2 5	1.3

												.8 %	%	. 2	5	8 %	%		
	United States	3	14.7 %	12 .7 %	16 .8 %	0. 8	0	0	0	0.2 3	1. 4								
	Not United States	12	19.1 %	12 .6 %	28 .0 %	65 9. 7	0	98											
	Preclinical students only	3	21.3 %	9. 8 %	40 .4 %	65 .6	0	96	0.4 6	0. 5									
	Both	11	15.6 %	11 .0 %	21 .8 %	33 5. 4	0	97											
	Clinical students only	--	--	--	--	--	--	--											
	NOS <3	10	15.1 %	9. 6 %	23 .1 %	30 4. 3	0	97	0.1 1	2. 5									
	NOS ≥3	5	25.8 %	15 .5 %	39 .7 %	25 4. 4	0	98											
	Primary Care Evaluation of Mental Disorders (PRIME-MD)	No . St udies	Pre val ence	L C I	U C I	Q	t	I²	P for diff er ence	Q (d iff f)		SI o pe	SE	Z	P	L CI	U CI	P (m od)	Q (m od)
	Cross-sectional	14	37.5	32	43	79	0	98	--	--	Survey	-	1.5	-	0.	-	-	0.0	4.0

			%	.0	.3	8.	.	.4				Year	2.	%	2	0	5.8	0.1	5	
				%	%	6	2	%					9		0	5	%	%		
	Longitudinal	--	--	--	--	--	--	--				Age	--	--	-	--	--	--	--	--
												Proportion of Males	45	17	0	0.	-	39	0.8	0.1
												.2	7.6	.3	8	30	3.3			
												%	%	3	0	3.0	%			
	United States	14	37.5	32	43	79	0	98	--	--										
			%	.0	.3	8.	.	.4												
			%	%	%	6	2	%												
	Not United States	--	--	--	--	--	--	--												
	Preclinical students only	--	--	--	--	--	--	--	0.9	0.										
									2	0										
									1											
	Both	13	37.6	32	43	68	0	98												
			%	.0	.5	8.	.	.3												
			%	%	%	0	2	%												
	Clinical students only	1	37.9	35	40	0	--	--												
			%	.4	.4															
			%	%	%															
	NOS <3	14	37.5	32	43	79	0	98	--	--										
			%	.0	.3	8.	.	.4												
			%	%	%	6	2	%												
	NOS ≥3	--	--	--	--	--	--	--												
	Center for Epidemiologic	No	Pre	L	U	Q	t	I²	P	Q			SI	SE	Z	P	L	U	P	Q

Studies Depression Scale (CES-D), ≥16		. Studies	Prevalence	CI	CI		Number		for difference	(diff)		Open			CI	CI	(mod)	(mod)		
	Cross-sectional	12	42.4%	31.8%	53.8%	11.6%	0.99	0.16%	0.42	0.07		Survey Year	1.9%	0.7%	2.7%	0.01	0.5%	3.2%	0.01	7.5
	Longitudinal	1	47.9%	40.9%	55.0%	0	--	--				Age	-1.7%	1.6%	-0.1%	0.29	-4.9%	1.4%	0.29	1.1
												Proportion of Males	-16.0%	11.8%	-1.4%	0.17	-39.0%	7.1%	0.17	1.8
	United States	6	34.4%	25.1%	45.1%	17.2%	0.97	0.23%	0.05	3.8										
	Not United States	7	50.3%	38.4%	62.0%	40.8%	0.98	0.44%												
	Preclinical students only	2	39.0%	35.0%	43.1%	0.2	0	0%	0.97*	0*										
	Both	9	44.5%	32.1%	57.6%	11.6%	0.99	0.36%												
	Clinical students only	2	39.7%	12.4%	75.3%	14.0%	1.92	0.8												

			%	%		1	%												
	NOS <3	4	40.6%	27.5%	55.2%	15.5%	0.3%	80.6%		0.75	0.1								
	NOS ≥3	9	43.7%	31.7%	56.5%	11.37%	0.96%	99.3%											
Hospital Anxiety and Depression Scale (HADS-D), ≥8		No. Studies	Prevalence	LCI	UCI	Q	t	I²	P for difference	Q (diff)		Slope	SE	Z	P	LCI	UCI	P (mod)	Q (mod)
	Cross-sectional	10	16.4%	11.2%	23.4%	15.76%	0.95%	94.3%	<0.0001	1.85	Survey Year	-0.3%	0.6%	-0.5	0.6	-1.4%	0.8%	0.6	0.3
	Longitudinal	2	6.5%	5.6%	7.6%	0.9%	0.0%	0%			Age	-4.3%	7.7%	-0.6	0.58	-19.5%	10.8%	0.58	0.3
											Proportion of Males	14.4%	25.1%	0.6	0.57	-34.8%	63.6%	0.57	0.3
	United States	--	--	--	--	--	--	--	--	--									
	Not United States	12	13.6%	8.4%	21.3%	38.91%	0.81%	97.2%											

	Preclinical students only	6	10.7 %	4.4 %	23.8 %	29.5 %	1.4 %	98.3 %	0.84*	0.04*									
	Both	3	27.3 %	23.3 %	31.6 %	3.2 %	0.0 %	36.9 %											
	Clinical students only	2	9.1 %	2.4 %	29.1 %	7.6 %	0.9 %	86.9 %											
	NOS <3	5	10.2 %	5.9 %	17.0 %	32.5 %	0.4 %	87.7 %	0.14	2.2									
	NOS ≥3	7	17.1 %	10.8 %	26.0 %	13.9 %	0.5 %	95.6 %											
	Zung Self-Rating Depression Scale (Zung-SDS), ≥50	No . Studies	Prevalence	L C I	U C I	Q	t a u²	I²	P for difference	Q (diff)		Sl ope	SE	Z	P	L CI	U CI	P (mod)	Q (mod)
	Cross-sectional	10	21.7 %	13.7 %	32.5 %	45.3 %	0.8 %	98.0 %	0.49	0.05	Survey Year	0.3 %	0.6 %	0.4	0.6	-1.0 %	1.5 %	0.68	0.2
	Longitudinal	1	18.1 %	13.7 %	23.6 %	0	--	--			Age	2.1 %	3.5 %	0.6	0.5	-4.8 %	9.0 %	0.55	0.36

											Proportion of Males	- 8.1%	20.0%	- 0.4%	0.69	- 47.3%	31.2%	0.69	0.16
	United States	1	18.1%	13.7%	23.6%	0	--	--	0.49	0.5									
	Not United States	10	21.7%	13.7%	32.5%	45.7%	0.3	98.8%											
	Preclinical students only	5	18.3%	9.7%	32.0%	73.5%	0.7	94.6%	0.50	0.5									
	Both	5	24.2%	13.4%	39.8%	23.3%	0.7	98.3%											
	Clinical students only	--	--	--	--	--	--	--											
	NOS <3	7	21.6%	16.7%	27.5%	30.3%	0.1	80.2%	0.93	0.01									
	NOS ≥3	4	20.8%	9.1%	40.8%	30.9%	1.3	99.0%											
	Beck Depression Inventory (BDI), ≥17	No . Stud	Pre valence	L C I	U C I	Q	t a u²	I²	P for differe	Q (d iff)		Sl o pe	SE	Z	P	L CI	U CI	P (m od)	Q (m od)

	ies								nce										
Cross-sectional	6	21.7 %	12 .0 %	36 .0 %	17 3. 5	0 .1 8	97 .1 %		--	--	Survey Year	- 0. 1 %	1.5 %	- 0 1	0. 9 3	- 3.0 %	2.8 %	0.9 3	0.0 1
Longitudinal	--	--	--	--	--	--	--				Age	5. 1 %	6.0 %	0 .3 9	0. 6.6 %	- 7 %	16. %	0.3 9	0.7
											Proportion of Males	34 .5 %	34. 9 %	1 .3 0	0. 33. 9 %	- 3.0 %	10 3.0 %	0.3 2	1.0
United States	--	--	--	--	--	--	--		--	--									
Not United States	6	21.7 %	12 .0 %	36 .0 %	17 3. 5	0 .1 8	97 .1 %												
Preclinical students only	3	21.6 %	4. 5 %	61 .8 %	12 8. 3	2 .4 %	98 .4 %		0.9 9	0									
Both	2	21.4 %	6. 6 %	51 .1 %	35 .0 %	0 .1 9	97 .1 %												
Clinical students only	--	--	--	--	--	--	--												
NOS <3	6	21.7 %	12 .0 %	36 .0 %	17 3. 5	0 .1 8	97 .1 %		--	--									
NOS ≥3	--	--	--	--	--	--	--												

General Health Questionnaire-12 (GHQ-12), ≥4		No . Studies	Prevalence	LCI	UCI	Q	t a u ²	I ²	P for difference	Q (diff)		Slope	SE	Z	P	LCI	UCI	P (mod)	Q (mod)
	Cross-sectional	4	33.0 %	24.3 %	42.9 %	47.2	0.2	93.6 %	0.22	1.5	Survey Year	-1.0 %	1.0 %	-1.3	0.33	-3.0 %	1.0 %	0.33	0.9
	Longitudinal	2	41.9 %	31.4 %	53.2 %	3.7	0.7	72.1 %			Age	5.5 %	6.1 %	0.9	0.36	-6.4 %	17.4 %	0.36	0.8
											Proportion of Males	-29.9 %	45.4 %	-0.7	0.51	-11.8 %	59.1 %	0.51	0.4
	United States	--	--	--	--	--	--	--	--	--									
	Not United States	6	35.7 %	28.5 %	43.6 %	56.0	0.1	91.2 %											
	Preclinical students only	3	38.1 %	29.7 %	47.3 %	9.6	0.1	79.3 %	0.55	0.4									
	Both	3	33.3 %	21.9 %	47.1 %	46.0	0.2	95.7 %											
	Clinical students only	--	--	--	--	--	--	--											
	NOS <3	5	34.5 %	26.0 %	43.1 %	46.0	0.1	91.2 %	0.12	2.0									

			%	.3 %	.7 %	.7	. 2	.4 %		6	0							
	NOS ≥ 3	1	41.9 %	37 .2 %	46 .8 %	0. 0	--	--										

Legend: The *P* value marked by the asterisk (*) denotes a comparison of studies reporting on preclinical students only to those reporting on clinical students only. LCI denotes lower 95% confidence interval; SE, standard error; UCI, upper 95% CI.

eTable 5. Sensitivity analysis of the prevalence of suicidal ideation among medical students.

Study Omitted	Prevalence (%)	LCI	UCI	τ^2	I^2
Ahmed SA, 2016 ⁵	11.0%	8.8%	13.7%	0.34	96.0%
Alem A, 2005 ¹¹	11.4%	9.1%	14.0%	0.32	95.9%
Alexandrino-Silva C, 2009 ¹²	11.0%	8.8%	13.6%	0.33	96.0%
Amiri L, 2012 ¹⁸	11.3%	9.1%	13.9%	0.32	96.0%
Chen JQ, 2004 ⁴¹	10.9%	8.7%	13.4%	0.32	95.6%
Dahlin M, 2005 ⁴⁵	11.4%	9.2%	14.1%	0.32	95.9%
de Melo Cavestro J, 2006 ⁴⁸	11.3%	9.1%	13.9%	0.32	96.0%
Dyrbye LN, 2008 ⁵⁴	11.1%	8.8%	13.9%	0.37	96.0%
Dyrbye LN, 2014 ⁵⁷	11.2%	8.8%	14.1%	0.39	95.9%
Eskin M, 2011 ⁶¹	11.1%	8.9%	13.8%	0.34	96.0%
Goebert D, 2009 ⁶⁵	11.4%	9.1%	14.1%	0.32	95.8%
Khokher S, 2005 ⁹⁴	10.5%	8.6%	12.9%	0.28	95.2%
MacLean L, 2015 ¹⁰⁶	11.1%	8.9%	13.7%	0.33	96.0%
Menezes RG, 2012 ¹¹⁵	11.1%	8.9%	13.8%	0.33	96.0%
Okasha A, 1981 ¹²⁴	11.0%	8.8%	13.7%	0.33	96.0%
Osama M, 2014 ¹²⁶	10.4%	8.7%	12.5%	0.22	93.9%
Sobowale K, 2014 ¹⁶²	11.3%	9.1%	14.0%	0.33	96.0%
Thompson D, 2010 ¹⁶⁸	10.7%	8.6%	13.2%	0.31	95.9%
Tin TS, 2015 ¹⁷⁰	11.3%	9.1%	14.0%	0.32	95.9%
Tran QA, 2015 ¹⁷²	11.2%	8.9%	14.0%	0.35	95.9%
Tyssen R, 2001 ¹⁷³	11.0%	8.8%	13.6%	0.33	95.9%
Wallin U, 2003 ¹⁸⁰	11.0%	8.8%	13.7%	0.33	96.0%
Wan YH, 2012 ¹⁸¹	11.5%	9.5%	14.0%	0.26	94.5%
Wege N, 2016 ¹⁸³	11.3%	9.1%	14.0%	0.33	95.9%
Pooled estimate	11.1%	9.0%	13.7%	0.32	95.8%

Legend: Studies are ordered alphabetically by first author. Summary estimates were calculated omitting one study at a time using a random effects model.

eTable 6. Sensitivities and specificities of commonly used instruments for diagnosing major depressive disorder

Instrument	Cutoff	Sensitivity	Specificity
Aga Khan University Anxiety and Depression Scale (AKUADS) ⁸²	≥19	74	81
Beck Depression Inventory (BDI) ¹⁹⁶	≥10	91 (86 to 96)	79 (52 to 100)
Beck Depression Inventory (BDI) ¹⁹⁷	≥16	79	91
Beck Depression Inventory-II (BDI-II) ¹⁹⁸	≥10	100	75
Beck Depression Inventory-II (BDI-II) ¹⁹⁸	≥14	88	84
Beck Depression Inventory-II (BDI-II) ¹⁹⁸	≥17	81	79
Beck Depression Inventory-II (BDI-II) ¹⁹⁸	≥20	82	75
Center for Epidemiological Studies Depression (CES-D) ¹⁹⁶	≥16	84 (70 to 89)	74 (68 to 80)
Depression Anxiety Stress Scale-21 (DASS-21) ¹⁹⁹	≥10	91	40
Depression Anxiety Stress Scale-42 (DASS-42) ¹⁹⁹	≥10	91	40
General Depression Scale Short Form (ADS-K) ²⁰⁰	>17	89.7	87
General Health Questionnaire-12 (GHQ-12) ¹⁹⁶	≥4	86 (76 to 95)	66 (57 to 74)
Health-Related Self-Reported Scale (HRSRS) ²⁰¹	≥25	75.1	93.4
Hospital Anxiety and Depression Scale (HADS-D) ²⁰²	≥11	61	97
Hospital Anxiety and Depression Scale (HADS-D) ²⁰²	≥12	50	98
Hospital Anxiety and Depression Scale (HADS-D) ²⁰²	≥7	83	84
Hospital Anxiety and Depression Scale (HADS-D) ²⁰²	≥8	80	88
Kutcher Adolescent Depression Scale (KADS) ²⁰³	≥6	92	71
Patient Health Questionnaire-9 (PHQ-9) ²⁰⁴	≥10	88	88
Patient Health Questionnaire-9 (PHQ-9) ²⁰⁴	≥9	95	84
Patient Health Questionnaire-9 (PHQ-9) ²⁰⁴	>10	83	89
Primary Care Evaluation of Mental Disorders (PRIME-MD) ¹⁹⁶	≥1	91 (81 to 100)	66 (48 to 84)
Zung Self-Rating Depression Scale (Zung-SDS) ²⁰⁵	≥40	89	75
Zung Self-Rating Depression Scale (Zung-SDS) ¹⁹⁶	≥50	86 (73 to 100)	76 (57 to 95)

Legend: Sensitivities and specificities (and where available, 95% confidence intervals) for the diagnosis of criterion-defined major depressive disorder (MDD) for selected depression screening instruments at various cutoffs are reported above as published in the contemporary literature.

eFigure 1.

eFigure 1. Meta-analysis of the percentage of medical students who screened positive for depression and sought psychiatric or other mental health treatment

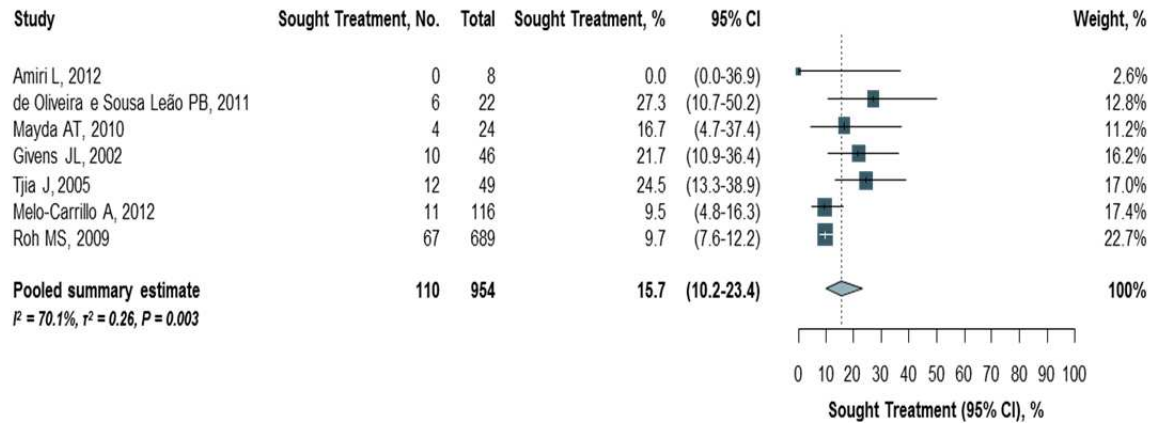

Legend: Contributing studies are sorted by increasing sample size. The dotted line marks the overall summary estimate for all studies, 15.7% (110/954 individuals, 95% CI: 10.3-23.4%, $Q = 20.1$, $\tau^2 = 0.26$, $I^2 = 70.1\%$). The area of each square is proportional to the inverse variance of the estimate. Horizontal lines indicate 95% confidence intervals of the estimate.

eFigure 2.

eFigure 2. Assessment of small study effects by funnel plot for the 183 studies reporting on depression or depressive symptom prevalence

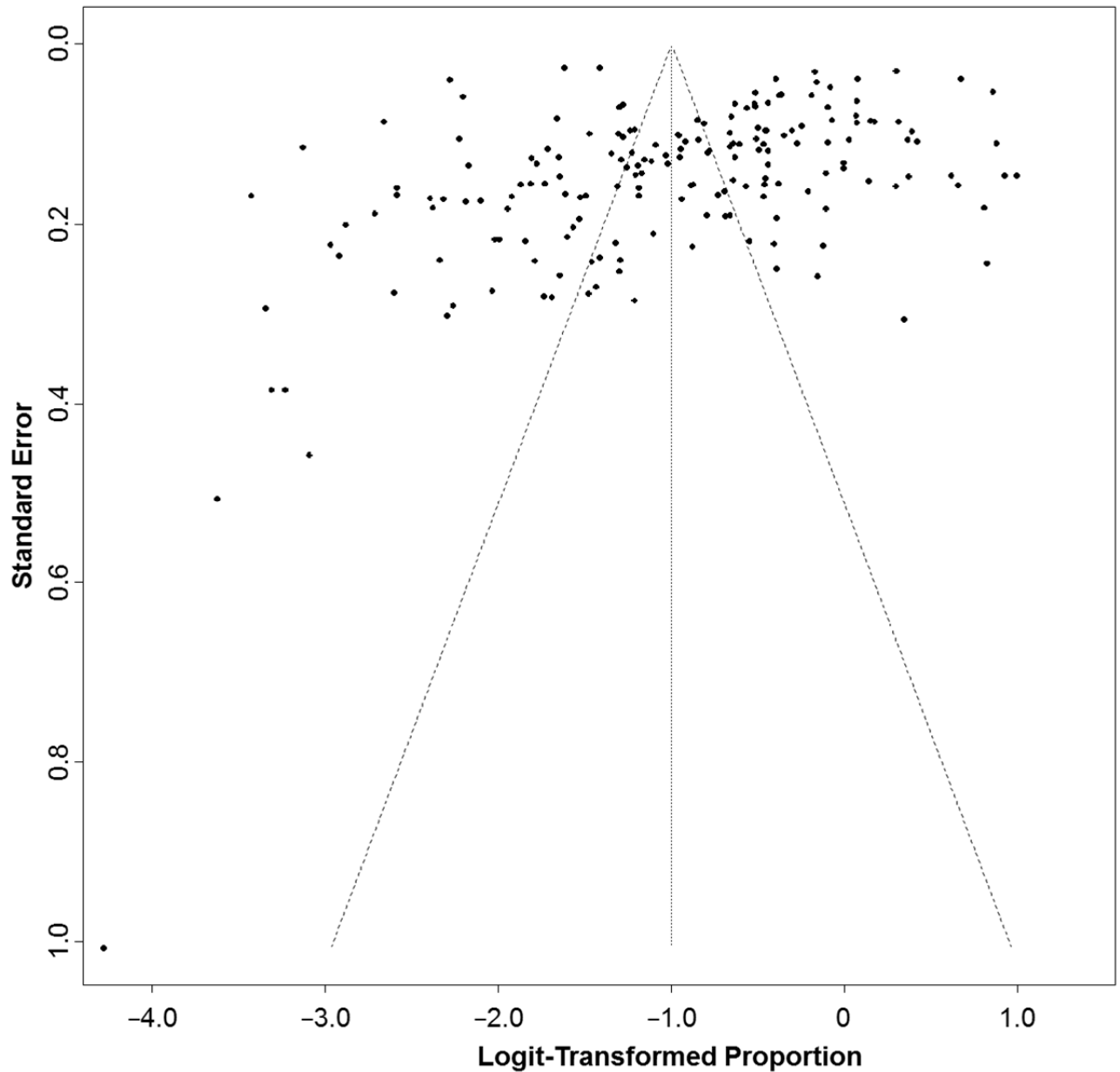

Legend: The contour lines define the region within which 95% of points would be expected to lie in the absence of both heterogeneity and publication bias. The total overall estimate of the meta-analysis is represented by the vertical line. There was evidence of significant publication bias (Egger's test $P = 0.001$).

eFigure 3.

eFigure 3. Assessment of small study effects by funnel plot for the 24 studies reporting on suicidal ideation prevalence

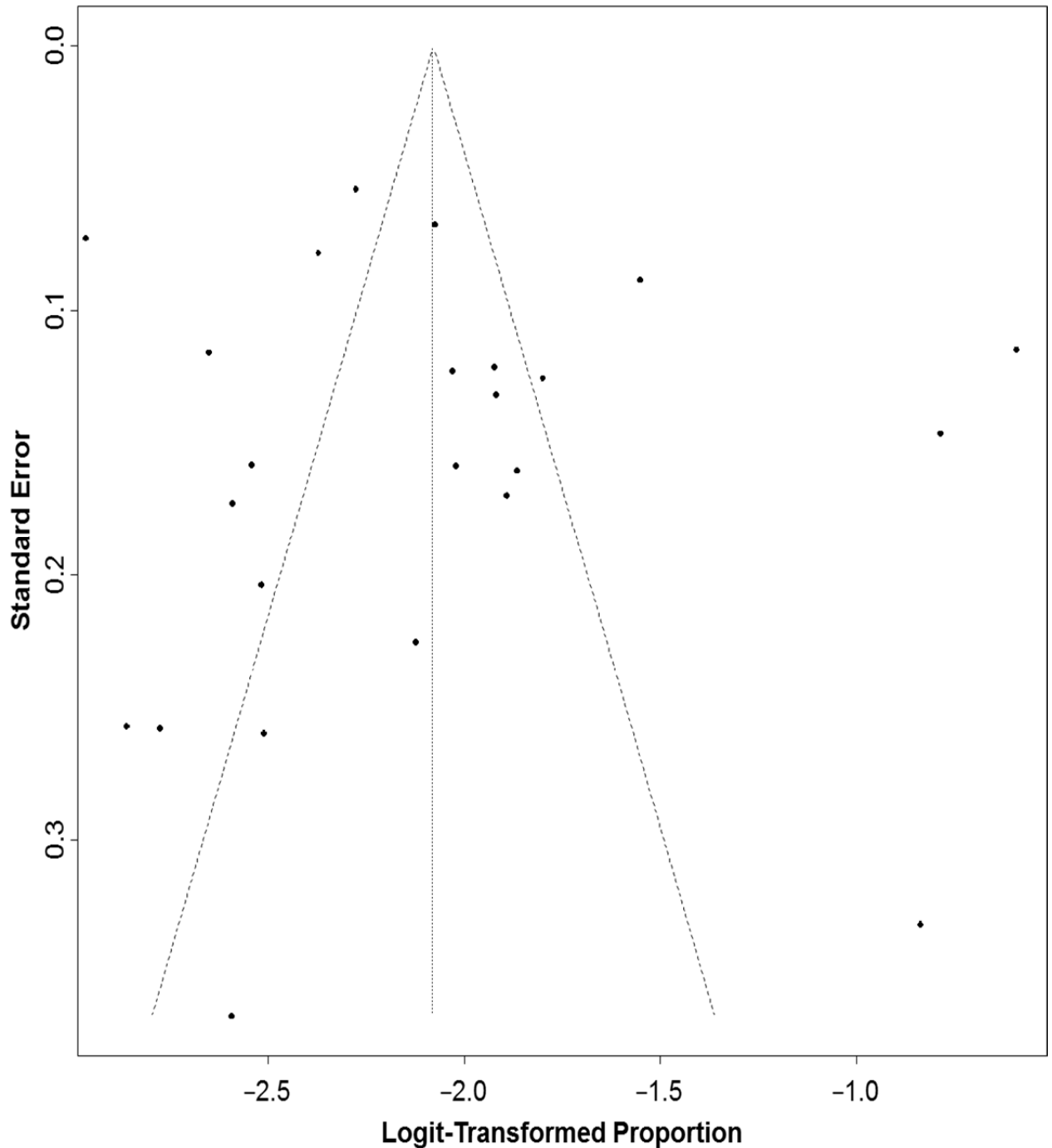

Legend: The contour lines define the region within which 95% of points would be expected to lie in the absence of both heterogeneity and publication bias. The total overall estimate of the meta-analysis is represented by the vertical line. There was minimal asymmetry, suggesting the absence of significant publication bias (Egger's test $P = 0.49$).

eReferences

1. Abdel Wahed WY, Hassan SK. Prevalence and associated factors of stress, anxiety and depression among medical Fayoum University students. *Alex J Med*. 2016. doi:10.1016/j.ajme.2016.01.005.
2. Adamiak G, Swiatnicka E, Wolodzko-Makarska L, Switalska MJ. [Assessment of quality of life of medical students relative to the number and intensity of depressive symptoms]. *Psychiatr Pol*. 2004;38(4):631-638.
3. Aghakhani N, Sharif Nia H, Eghtedar S, Rahbar N, Jasemi M, Mesgar Zadeh M. Prevalence of depression among students of urmia university of medical sciences (iran). *Iran J Psychiatry Behav Sci*. 2011;5(2):131-135.
4. Ahmed I, Banu H, Al-Fageer R, Al-Suwaidi R. Cognitive emotions: depression and anxiety in medical students and staff. *J Crit Care*. 2009;24(3):e1-7. doi:10.1016/j.jcrc.2009.06.003.
5. Ahmed SA, Omar QH, Abo Elamaim AA. Forensic analysis of suicidal ideation among medical students of Egypt: A cross-sectional study. *J Forensic Leg Med*. 2016;44:1-4. doi:10.1016/j.jflm.2016.08.009.
6. Akbari V, Hajian A, Damirchi P. Prevalence of emotional disorders among students of University of Medical Sciences; Iran. *Open Psychol J*. 2014;7. doi:10.2174/1874350101407010029.
7. Aktekin M, Karaman T, Senol YY, Erdem S, Erengin H, Akaydin M. Anxiety, depression and stressful life events among medical students: a prospective study in Antalya, Turkey. *Med Educ*. 2001;35(1):12-17.
8. Akvardar Y, Demiral Y, Ergör G, Ergör A, Bilici M, Akil Ozer O. Substance use in a sample of Turkish medical students. *Drug Alcohol Depend*. 2003;72(2):117-121.
9. Akvardar Y, Demiral Y, Ergor G, Ergor A. Substance use among medical students and physicians in a medical school in Turkey. *Soc Psychiatry Psychiatr Epidemiol*. 2004;39(6):502-506. doi:10.1007/s00127-004-0765-1.
10. Al-Faris EA, Irfan F, Van der Vleuten CPM, et al. The prevalence and correlates of depressive symptoms from an Arabian setting: a wake up call. *Med Teach*. 2012;34 Suppl 1:S32-36. doi:10.3109/0142159X.2012.656755.
11. Alem A, Araya M, Melaku Z, Wendimagegn D, Abdulahi A. Mental distress in medical students of Addis Ababa University. *Ethiop Med J*. 2005;43(3):159-166.
12. Alexandrino-Silva C, Pereira MLG, Bustamante C, et al. Suicidal ideation among students enrolled in healthcare training programs: a cross-sectional study. *Rev Bras Psiquiatr São Paulo Braz* 1999. 2009;31(4):338-344.

13. AlFaris EA, Naeem N, Irfan F, Qureshi R, van der Vleuten C. Student centered curricular elements are associated with a healthier educational environment and lower depressive symptoms in medical students. *BMC Med Educ*. 2014;14((AlFaris E.A.)):192.
14. Ali FA, Javed N, Manzur F. Anxiety and depression among medical students during exams. *Pak J Med Health Sci*. 2015;9(1):119-122.
15. Alvi T, Assad F, Ramzan M, Khan FA. Depression, anxiety and their associated factors among medical students. *J Coll Physicians Surg--Pak JCPSP*. 2010;20(2):122-126. doi:02.2010/JCPSP.122126.
16. Amaral GF do, Gomide LM de P, Batista M de P, et al. Sintomas depressivos em acadêmicos de medicina da Universidade Federal de Goiás: Um estudo de prevalência. = Depressive symptoms in medical students of Universidade Federal de Goiás: A prevalence study. *Rev Psiquiatr Rio Gd Sul*. 2008;30(2):124-130. doi:10.1590/S0101-81082008000300008.
17. Amir M, Gillany A. Self-reported depression and anxiety by students at an Egyptian Medical School. *J Pak Psychiatr Soc*. 2010;7(2). http://www.jpps.com.pk/article/selfreporteddepressionandanxietybystudentsatanegyptianmedicalschoo_2407.html.
18. Amiri L, Voracek M, Yousef S, et al. Suicidal behavior and attitudes among medical students in the United Arab Emirates. *Crisis J Crisis Interv Suicide Prev*. 2013;34(2):116-123. doi:10.1027/0227-5910/a000170.
19. Angkurawaranon C, Jiraporncharoen W, Sachdev A, Wisetborisut A, Jangiam W, Uaphanthasath R. Predictors of quality of life of medical students and a comparison with quality of life of adult health care workers in Thailand. *SpringerPlus*. 2016;5:584. doi:10.1186/s40064-016-2267-5.
20. Aniebue PN, Onyema GO. Prevalence of depressive symptoms among Nigerian medical undergraduates. *Trop Doct*. 2008;38(3):157-158. doi:10.1258/td.2007.070202.
21. Ashor AW. Smoking dependence and common psychiatric disorders in medical students: Cross-sectional study. *Pak J Med Sci*. 2012;28(4):670-674.
22. Ashton CH, Kamali F. Personality, lifestyles, alcohol and drug consumption in a sample of British medical students. *Med Educ*. 1995;29(3):187-192. doi:10.1111/j.1365-2923.1995.tb02828.x.
23. Aziz NAHA, Al-Muwallad OK, Mansour EAK. Neurotic depression and chocolate among female medical students at College of Medicine, Taibah University Almadinah Almunawwarah, Kingdom of Saudi Arabia. *J Taibah Univ Med Sci*. 2011;6(2):139-147.

24. Bahri Yusoff MS, Abdul Rahim AF, Yaacob MJ. The prevalence of final year medical students with depressive symptoms and its contributing factors. *Int Med J*. 2011;18(4):305-309.
25. Baldassin S, Alves TC de TF, de Andrade AG, Nogueira Martins LA. The characteristics of depressive symptoms in medical students during medical education and training: a cross-sectional study. *BMC Med Educ*. 2008;8:60. doi:10.1186/1472-6920-8-60.
26. Basnet B, Jaiswal M, Adhikari B, Shyangwa PM. Depression among undergraduate medical students. *Kathmandu Univ Med J KUMJ*. 2012;10(39):56-59.
27. Bassols AM, Okabayashi LS, Silva AB da, et al. First- and last-year medical students: is there a difference in the prevalence and intensity of anxiety and depressive symptoms? *Rev Bras Psiquiatr São Paulo Braz 1999*. 2014;36(3):233-240.
28. Bayati A, Beigi M, Salehi M. Depression prevalence and related factors in Iranian students. *Pak J Biol Sci PJBS*. 2009;12(20):1371-1375.
29. Baykan Z, Naçar M, Cetinkaya F. Depression, anxiety, and stress among last-year students at Erciyes University Medical School. *Acad Psychiatry J Am Assoc Dir Psychiatr Resid Train Assoc Acad Psychiatry*. 2012;36(1):64-65. doi:10.1176/appi.ap.11060125.
30. Berner JE, Santander J, Contreras AM, Gómez T. Description of internet addiction among Chilean medical students: a cross-sectional study. *Acad Psychiatry J Am Assoc Dir Psychiatr Resid Train Assoc Acad Psychiatry*. 2014;38(1):11-14. doi:10.1007/s40596-013-0022-6.
31. Bore M, Kelly B, Nair B. Potential predictors of psychological distress and well-being in medical students: a cross-sectional pilot study. *Adv Med Educ Pract*. 2016;7:125-135. doi:10.2147/AMEP.S96802.
32. Borst JM, Frings-Dresen MHW, Sluiter JK. Prevalence and incidence of mental health problems among Dutch medical students and the study-related and personal risk factors: a longitudinal study. *Int J Adolesc Med Health*. August 2015. doi:10.1515/ijamh-2015-0021.
33. Bunevicius A, Katkute A, Bunevicius R. Symptoms of anxiety and depression in medical students and in humanities students: Relationship with big-five personality dimensions and vulnerability to stress. *Int J Soc Psychiatry*. 2008;54(6):494-501. doi:10.1177/0020764008090843.
34. Camp DL, Hollingsworth MA, Zaccaro DJ, Cariaga-Lo LD, Richards BF. Does a problem-based learning curriculum affect depression in medical students? *Acad Med J Assoc Am Med Coll*. 1994;69(10 Suppl):S25-27.

35. Carter FA, Bell CJ, Ali AN, McKenzie J, Wilkinson TJ. The impact of major earthquakes on the psychological functioning of medical students: A Christchurch, New Zealand study. *N Z Med J*. 2014;127(1398):54-66.
36. Castaldelli-Maia JM, Martins SS, Bhugra D, et al. Does ragging play a role in medical student depression - cause or effect? *J Affect Disord*. 2012;139(3):291-297. doi:10.1016/j.jad.2012.02.003.
37. Chan DW. Depressive symptoms and depressed mood among Chinese medical students in Hong Kong. *Compr Psychiatry*. 1991;32(2):170-180.
38. Chan DW. Coping with depressed mood among Chinese medical students in Hong Kong. *J Affect Disord*. 1992;24(2):109-116.
39. Chandavarkar U, Azzam A, Mathews CA. Anxiety symptoms and perceived performance in medical students. *Depress Anxiety*. 2007;24(2):103-111. doi:10.1002/da.20185.
40. Chang E, Eddins-Folensbee F, Coverdale J. Survey of the prevalence of burnout, stress, depression, and the use of supports by medical students at one school. *Acad Psychiatry J Am Assoc Dir Psychiatr Resid Train Assoc Acad Psychiatry*. 2012;36(3):177-182. doi:10.1176/appi.ap.11040079.
41. Chen JQ, Han P, Dunne MP. Child sexual abuse: a study among 892 female students of a medical school. *Zhonghua Er Ke Za Zhi Chin J Pediatr*. 2004;42(1):39-43.
42. Choi J, Son SL, Kim SH, Kim H, Hong J-Y, Lee M-S. [The prevalence of burnout and the related factors among some medical students in Korea]. *Korean J Med Educ*. 2015;27(4):301-308. doi:10.3946/kjme.2015.27.4.301.
43. Clark DC, Zeldow PB. Vicissitudes of depressed mood during four years of medical school. *JAMA*. 1988;260(17):2521-2528.
44. Costa EF de O, Santana YS, Santos ATR de A, Martins LAN, Melo EV de, Andrade TM de. [Depressive symptoms among medical intern students in a Brazilian public university]. *Rev Assoc Médica Bras 1992*. 2012;58(1):53-59.
45. Dahlin M, Joneborg N, Runeson B. Stress and depression among medical students: a cross-sectional study. *Med Educ*. 2005;39(6):594-604. doi:10.1111/j.1365-2929.2005.02176.x.
46. Dahlin M, Nilsson C, Stotzer E, Runeson B. Mental distress, alcohol use and help-seeking among medical and business students: a cross-sectional comparative study. *BMC Med Educ*. 2011;11:92. doi:10.1186/1472-6920-11-92.

47. David MA, Hamid Hashmi SS. Study to evaluate prevalence of depression, sleep wake pattern and their relation with use of social networking sites among first year medical students. *Int J Pharma Med Biol Sci*. 2013;2(1):27-31.
48. de Melo Cavestro J, Rocha FL. Prevalência de depressão entre estudantes universitários. = Depression prevalence among university students. *J Bras Psiquiatr*. 2006;55(4):264-267. doi:10.1590/S0047-20852006000400001.
49. de Oliveira e Sousa Leão PB, Martins LAN, Menezes PR, Bellodi PL. Well-being and help-seeking: An exploratory study among final-year medical students. *Rev Assoc Med Bras*. 2011;57(4):379-386.
50. De Sousa Lima L, Ferry V, Martins Fonseca RN, Ferreira Silva Jr. G, De Sousa Jidão FR. Depressive symptoms among medical students of the State University of Maranhão. *Rev Neurocienc*. 2010;18(1):8-12.
51. Del-Ben CM, Machado VF, Madisson MM, Resende TL, Valério FP, Troncon LEDA. Relationship between academic performance and affective changes during the first year at medical school. *Med Teach*. 2013;35(5):404-410. doi:10.3109/0142159X.2013.769675.
52. Dyrbye LN, Thomas MR, Huntington JL, et al. Personal Life Events and Medical Student Burnout: A Multicenter Study. *Acad Med*. 2006;81(4):374-384. doi:10.1097/00001888-200604000-00010.
53. Dyrbye LN, Thomas MR, Eacker A, et al. Race, ethnicity, and medical student well-being in the United States. *Arch Intern Med*. 2007;167(19):2103-2109. doi:10.1001/archinte.167.19.2103.
54. Dyrbye LN, Thomas MR, Massie FS, et al. Burnout and suicidal ideation among U.S. medical students. *Ann Intern Med*. 2008;149(5):334-341.
55. Dyrbye LN, Massie FS, Eacker A, et al. Relationship between burnout and professional conduct and attitudes among US medical students. *JAMA*. 2010;304(11):1173-1180. doi:10.1001/jama.2010.1318.
56. Dyrbye LN, Moutier C, Durning SJ, et al. The problems program directors inherit: medical student distress at the time of graduation. *Med Teach*. 2011;33(9):756-758. doi:10.3109/0142159X.2011.577468.
57. Dyrbye LN, West CP, Satele D, et al. Burnout among U.S. medical students, residents, and early career physicians relative to the general U.S. population. *Acad Med J Assoc Am Med Coll*. 2014;89(3):443-451. doi:10.1097/ACM.0000000000000134.
58. Dyrbye LN, Eacker A, Durning SJ, et al. The Impact of Stigma and Personal Experiences on the Help-Seeking Behaviors of Medical Students With Burnout.

Acad Med J Assoc Am Med Coll. 2015;90(7):961-969.
doi:10.1097/ACM.0000000000000655.

59. El-Gilany AH, Amr M, Hammad S. Perceived stress among male medical students in Egypt and Saudi Arabia: effect of sociodemographic factors. *Ann Saudi Med.* 2008;28(6):442-448.
60. Eller T, Aluoja A, Vasar V, Veldi M. Symptoms of anxiety and depression in Estonian medical students with sleep problems. *Depress Anxiety.* 2006;23(4):250-256. doi:10.1002/da.20166.
61. Eskin M, Voracek M, Stieger S, Altinyazar V. A cross-cultural investigation of suicidal behavior and attitudes in Austrian and Turkish medical students. *Soc Psychiatry Psychiatr Epidemiol.* 2011;46(9):813-823. doi:10.1007/s00127-010-0254-7.
62. Farhangiz S, Mohebpour F, Salehi A. Assessment of Mental Health among Iranian Medical Students: A Cross-Sectional Study. *Int J Health Sci.* 2016;10(1):49-55.
63. Ghodasara SL, Davidson MA, Reich MS, Savoie CV, Rodgers SM. Assessing student mental health at the Vanderbilt University School of Medicine. *Acad Med J Assoc Am Med Coll.* 2011;86(1):116-121. doi:10.1097/ACM.0b013e3181ffb056.
64. Givens JL, Tjia J. Depressed medical students' use of mental health services and barriers to use. *Acad Med J Assoc Am Med Coll.* 2002;77(9):918-921.
65. Goebert D, Thompson D, Takeshita J, et al. Depressive symptoms in medical students and residents: a multischool study. *Acad Med J Assoc Am Med Coll.* 2009;84(2):236-241. doi:10.1097/ACM.0b013e31819391bb.
66. Gold JA, Johnson B, Leydon G, Rohrbaugh RM, Wilkins KM. Mental health self-care in medical students: a comprehensive look at help-seeking. *Acad Psychiatry J Am Assoc Dir Psychiatr Resid Train Assoc Acad Psychiatry.* 2015;39(1):37-46. doi:10.1007/s40596-014-0202-z.
67. Guerrero López JB, Heinze Martin G, Ortiz de León S, Cortés Morelos J, Barragán Pérez V, Flores-Ramos M. [Factors that predict depression in medical students]. *Gac Médica México.* 2013;149(6):598-604.
68. Güleç M, Bakir B, Ozer M, Uçar M, Kiliç S, Hasde M. Association between cigarette smoking and depressive symptoms among military medical students in Turkey. *Psychiatry Res.* 2005;134(3):281-286. doi:10.1016/j.psychres.2003.02.001.
69. Gupta S, Basak P. Depression and type D personality among undergraduate medical students. *Indian J Psychiatry.* 2013;55(3):287-289. doi:10.4103/0019-5545.117151.

70. Guthrie E, Black D, Bagalkote H, Shaw C, Campbell M, Creed F. Psychological stress and burnout in medical students: a five-year prospective longitudinal study. *J R Soc Med*. 1998;91(5):237.
71. Haglund MEM, aan het Rot M, Cooper NS, et al. Resilience in the third year of medical school: a prospective study of the associations between stressful events occurring during clinical rotations and student well-being. *Acad Med J Assoc Am Med Coll*. 2009;84(2):258-268. doi:10.1097/ACM.0b013e31819381b1.
72. Hardeman RR, Przedworski JM, Burke SE, et al. Mental Well-Being in First Year Medical Students: A Comparison by Race and Gender. *J Racial Ethn Health Disparities*. 2015;2(3):403-413. doi:10.1007/s40615-015-0087-x.
73. Helmers KF, Danoff D, Steinert Y, Leyton M, Young SN. Stress and depressed mood in medical students, law students, and graduate students at McGill University. *Acad Med J Assoc Am Med Coll*. 1997;72(8):708-714.
74. Hendryx MS, Haviland MG, Shaw DG. Dimensions of alexithymia and their relationships to anxiety and depression. *J Pers Assess*. 1991;56(2):227-237. doi:10.1207/s15327752jpa5602_4.
75. Herzog DB, Borus JF, Hamburg P, Ott IL, Concus A. Substance use, eating behaviors, and social impairment of medical students. *J Med Educ*. 1987;62(8):651-657.
76. Hirata FC, Lima MCO, de Bruin VMS, Nóbrega PR, Wenceslau GP, de Bruin PFC. Depression in medical school: the influence of morningness-eveningness. *Chronobiol Int*. 2007;24(5):939-946. doi:10.1080/07420520701657730.
77. Honney K, Buszewicz M, Coppola W, Griffin M. Comparison of levels of depression in medical and non-medical students. *Clin Teach*. 2010;7(3):180-184. doi:10.1111/j.1743-498X.2010.00384.x.
78. Ibrahim MB, Abdelreheem MH. Prevalence of anxiety and depression among medical and pharmaceutical students in Alexandria University. *Alex J Med*. 2015;51(2):167-173.
79. Ibrahim N, Al-Kharboush D, El-Khatib L, Al-Habib A, Asali D. Prevalence and Predictors of Anxiety and Depression among Female Medical Students in King Abdulaziz University, Jeddah, Saudi Arabia. *Iran J Public Health*. 2013;42(7):726-736.
80. Ibrahim NKR, Battarjee WF, Almeahmadi SA. Prevalence and predictors of irritable bowel syndrome among medical students and interns in King Abdulaziz University, Jeddah. *Libyan J Med*. 2013;8:21287.
81. Imran N, Tariq KF, Pervez MI, Jawaid M, Haider II. Medical Students' Stress, Psychological Morbidity, and Coping Strategies: a Cross-Sectional Study from

Pakistan. *Acad Psychiatry J Am Assoc Dir Psychiatr Resid Train Assoc Acad Psychiatry*. 2016;40(1):92-96.

82. Inam SB. Anxiety and Depression among Students of a Medical College in Saudi Arabia. *Int J Health Sci*. 2007;1(2):295-300.
83. Inam SNB, Saqib A, Alam E. Prevalence of anxiety and depression among medical students of private university. *JPMA J Pak Med Assoc*. 2003;53(2):44-47.
84. Iqbal S, Gupta S, Venkatarao E. Stress, anxiety & depression among medical undergraduate students & their socio-demographic correlates. *Indian J Med Res*. 2015;141(3):354-357.
85. Jackson ER, Shanafelt TD, Hasan O, Satele DV, Dyrbye LN. Burnout and Alcohol Abuse/Dependence Among U.S. Medical Students. *Acad Med J Assoc Am Med Coll*. 2016;91(9):1251-1256. doi:10.1097/ACM.0000000000001138.
86. Jadoon NA, Yaqoob R, Raza A, Shehzad MA, Zeshan SC. Anxiety and depression among medical students: a cross-sectional study. *JPMA J Pak Med Assoc*. 2010;60(8):699-702.
87. James D, Yates J, Ferguson E. Can the 12-item General Health Questionnaire be used to identify medical students who might “struggle” on the medical course? A prospective study on two cohorts. *BMC Med Educ*. 2013;13:48. doi:10.1186/1472-6920-13-48.
88. Jeong Y, Kim JY, Ryu JS, Lee KE, Ha EH, Park H. The Associations between Social Support, Health-Related Behaviors, Socioeconomic Status and Depression in Medical Students. *Epidemiol Health*. 2010;32:e2010009. doi:10.4178/epih/e2010009.
89. Jurkat HB, Richter L, Cramer M, et al. Depressivität und stressbewältigung bei medizinstudierenden: Eine vergleichsuntersuchung des 1. und 7. fachsemesters humanmedizin. = Depression and stress management in medical students. A comparative study between freshman and advanced medical students. *Nervenarzt*. 2011;82(5):646-652. doi:10.1007/s00115-010-3039-z.
90. Karaoğlu N, Şeker M. Anxiety and depression levels of preclinic years’ medical students and probable effective factors. *TAF Prev Med Bull*. 2011;10(3):303-312.
91. Kaya M, Genç M, Kaya B, Pehlivan E. [Prevalence of depressive symptoms, ways of coping, and related factors among medical school and health services higher education students]. *Türk Psikiyatri Derg Turk J Psychiatry*. 2007;18(2):137-146.
92. Khan MA, Haider Z, Khokhar M. Anxiety and depression in 3rd year MBBS students of CMH Lahore medical college, Lahore, Pakistan. *Rawal Med J*. 2015;40(1):21-23.

93. Khan MS, Mahmood S, Badshah A, Ali SU, Jamal Y. Prevalence of depression, anxiety and their associated factors among medical students in Karachi, Pakistan. *JPMA J Pak Med Assoc.* 2006;56(12):583-586.
94. Khokher S, Khan MM. Suicidal Ideation in Pakistani College Students. *Crisis J Crisis Interv Suicide Prev.* 2005;26(3):125-127. doi:10.1027/0227-5910.26.3.125.
95. Kim B, Roh H. Depressive symptoms in medical students: prevalence and related factors. *Korean J Med Educ.* 2014;26(1):53-58. doi:10.3946/kjme.2014.26.1.53.
96. Kohls N, Büssing A, Sauer S, et al. [Psychological distress in medical students - a comparison of the Universities of Munich and Witten/Herdecke]. *Z Für Psychosom Med Psychother.* 2012;58(4):409-416. doi:10.13109/zptm.2012.58.4.409.
97. Kongsomboon K. Psychological problems and overweight in medical students compared to students from Faculty of Humanities, Srinakharinwirot University, Thailand. *J Med Assoc Thai Chotmaihet Thangphaet.* 2010;93 Suppl 2:S106-113.
98. Kötter T, Tautphäus Y, Scherer M, Voltmer E. Health-promoting factors in medical students and students of science, technology, engineering, and mathematics: design and baseline results of a comparative longitudinal study. *BMC Med Educ.* 2014;14:134. doi:10.1186/1472-6920-14-134.
99. Kulsoom B, Afsar NA. Stress, anxiety, and depression among medical students in a multiethnic setting. *Neuropsychiatr Dis Treat.* 2015;11.
100. Kumar GS, Jain A, Hegde S. Prevalence of depression and its associated factors using Beck Depression Inventory among students of a medical college in Karnataka. *Indian J Psychiatry.* 2012;54(3):223-226. doi:10.4103/0019-5545.102412.
101. Lapinski J, Yost M, Sexton P, LaBaere RJ. Factors Modifying Burnout in Osteopathic Medical Students. *Acad Psychiatry J Am Assoc Dir Psychiatr Resid Train Assoc Acad Psychiatry.* 2016;40(1):55-62.
102. Levine RE, Litwins SD, Frye AW. An evaluation of depressed mood in two classes of medical students. *Acad Psychiatry J Am Assoc Dir Psychiatr Resid Train Assoc Acad Psychiatry.* 2006;30(3):235-237. doi:10.1176/appi.ap.30.3.235.
103. Liao Y, Knoesen NP, Castle DJ, et al. Symptoms of disordered eating, body shape, and mood concerns in male and female Chinese medical students. *Compr Psychiatry.* 2010;51(5):516-523. doi:10.1016/j.comppsy.2009.11.007.
104. Ludwig AB, Burton W, Weingarten J, Milan F, Myers DC, Kligler B. Depression and stress amongst undergraduate medical students. *BMC Med Educ.* 2015;15:141. doi:10.1186/s12909-015-0425-z.

105. Lupo MK, Strous RD. Religiosity, anxiety and depression among Israeli medical students. *Isr Med Assoc J IMAJ*. 2011;13(10):613-618.
106. MacLean L, Booza J, Balon R. The Impact of Medical School on Student Mental Health. *Acad Psychiatry J Am Assoc Dir Psychiatr Resid Train Assoc Acad Psychiatry*. 2016;40(1):89-91.
107. Manaf NA, Saravanan C, Zuhrah B. The prevalence and inter-relationship of negative body image perception, depression and susceptibility to eating disorders among female medical undergraduate students. *J Clin Diagn Res*. 2016;10(3):VC01-VC04.
108. Mancevska S, Bozinovska L, Tecce J, Pluncevik-Gligoroska J, Sivevska-Smilevska E. Depression, anxiety and substance use in medical students in the Republic of Macedonia. *Bratisl Med J*. 2008;109(12):568-572.
109. Marakoğlu K, Çivi S, Şahsivar Ş, Özdemir S. Tıp Fakültesi Birinci ve İkinci Sınıf Öğrencilerinde Sıgara İçme Durumu ve Depresyon Yaygınlığı Arasındaki İlişki. = The Relationship between Smoking Status and Depression Prevalence among First and Second Year Medical Students. *Bağimlik Derg*. 2006;7(3):129-134.
110. Marwat MA. Prevalence of depression and the use of antidepressants among third year medical students of khyber medical college, Peshawar. *J Postgrad Med Inst*. 2013;27(1):26-28.
111. Matheson KM, Barrett T, Landine J, McLuckie A, Soh NL-W, Walter G. Experiences of Psychological Distress and Sources of Stress and Support During Medical Training: a Survey of Medical Students. *Acad Psychiatry J Am Assoc Dir Psychiatr Resid Train Assoc Acad Psychiatry*. 2016;40(1):63-68.
112. Mayda AS, Şen M, Tekeli AH, Sayan S, Sirakaya N. DÜZCE ÜNİVERSİTESİ TIP FAKÜLTESİ ÖĞRENCİLERİNDE DEPRESİF BELİRTİ SIKLIĞI ve BASKIN EL KULLANIMINA GÖRE FARKLILIĞI. *Gazi Med J*. 2010;21(1). <http://medicaljournal.gazi.edu.tr/index.php/GMJ/article/view/569>. Accessed September 27, 2016.
113. Mehanna Z, Richa S. Prévalence des troubles anxio-dépressifs chez les étudiants en médecine. Étude transversale chez les étudiants en médecine de l'Université Saint-Joseph de Beyrouth. = Prevalence of anxiety and depressive disorders in medical students: Transversal study in medical students in the Saint-Joseph University of Beirut. *Encéphale Rev Psychiatr Clin Biol Thérapeutique*. 2006;32(6, Pt 1):976-982. doi:10.1016/S0013-7006(06)76276-5.
114. Melo-Carrillo A, Van Oudenhove L, Lopez-Avila A. Depressive symptoms among Mexican medical students: high prevalence and the effect of a group psychoeducation intervention. *J Affect Disord*. 2012;136(3):1098-1103. doi:10.1016/j.jad.2011.10.040.

115. Menezes RG, Subba SH, Sathian B, et al. Suicidal ideation among students of a medical college in Western Nepal: A cross-sectional study. *Leg Med*. 2012;14(4):183-187.
116. Miletic V, Lukovic JA, Ratkovic N, Aleksic D, Grgurevic A. Demographic risk factors for suicide and depression among Serbian medical school students. *Soc Psychiatry Psychiatr Epidemiol*. 2015;50(4):633-638. doi:10.1007/s00127-014-0950-9.
117. Mojs EH, Warchol-Biedermann K, Głowacka MDD, Strzelecki W, Ziemka B, Samborski W. Are students prone to depression and suicidal thoughts? *Arch Med Sci*. 2015;11(3):605-611.
118. Mosley TH, Perrin SG, Neral SM, Dubbert PM, Grothues CA, Pinto BM. Stress, coping, and well-being among third-year medical students. *Acad Med J Assoc Am Med Coll*. 1994;69(9):765-767.
119. Mousa OY, Dhmoon MS, Lander S, Dhmoon AS. The MD Blues: Under-Recognized Depression and Anxiety in Medical Trainees. *PLoS ONE*. 2016;11(6).
120. Naja WJ, Kansoun AH, Haddad RS. Prevalence of Depression in Medical Students at the Lebanese University and Exploring its Correlation With Facebook Relevance: A Questionnaire Study. *JMIR Res Protoc*. 2016;5(2):e96. doi:10.2196/resprot.4551.
121. Nasioudis D, Palaiodimos L, Dagiasis M, Katsarou A, Ntouros E. Depression in military medicine cadets: A cross-sectional study. *Mil Med Res*. 2015;2(1).
122. Nava FR, Tafoya SA, Heinze G. Estudio comparativo sobre depresión y los factores asociados en alumnos del primer año de la Facultad de Medicina y del internado. = A comparative study on depression and associated factors between medical 375 students of first and last academic years. *Salud Ment*. 2013;36(5):375-379.
123. Newbury-Birch D, Walshaw D, Kamali F. Drink and drugs: From medical students to doctors. *Drug Alcohol Depend*. 2001;64(3):265-270. doi:10.1016/S0376-8716(01)00128-4.
124. Okasha A, Lotaf F, Sadek A. Prevalence of suicidal feelings in a sample of non-consulting medical students. *Acta Psychiatr Scand*. 1981;63(5):409-415. doi:10.1111/j.1600-0447.1981.tb00690.x.
125. Oku A, Oku O, Owoaje E, Monjok E. An assessment of mental health status of undergraduate medical trainees in the university of Calabar, Nigeria: A cross-sectional study. *Maced J Med Sci*. 2015;3(2):356-362.
126. Osama M, Islam MY, Hussain SA, et al. Suicidal ideation among medical students of Pakistan: A cross-sectional study. *J Forensic Leg Med*. 2014;27((Osama M.;

- Islam M.Y.; Hussain S.A.; Masroor S.M.Z.; Burney M.U.; Masood M.A.) Dow Medical College, Dow University of Health Sciences, Karachi, Pakistan):65-68.
127. Pan X-F, Wen Y, Zhao Y, et al. Prevalence of depressive symptoms and its correlates among medical students in China: a national survey in 33 universities. *Psychol Health Med*. 2016;21(7):882-889. doi:10.1080/13548506.2015.1127395.
 128. Paro HBMS, Morales NMO, Silva CHM, et al. Health-related quality of life of medical students. *Med Educ*. 2010;44(3):227-235. doi:10.1111/j.1365-2923.2009.03587.x.
 129. Peleg-Sagy T, Shahar G. Depression and sexual satisfaction among female medical students: surprising findings from a pilot study. *Psychiatry*. 2012;75(2):167-175. doi:10.1521/psyc.2012.75.2.167.
 130. Peleg-Sagy T, Shahar G. The prospective associations between depression and sexual satisfaction among female medical students. *J Sex Med*. 2013;10(7):1737-1743. doi:10.1111/jsm.12176.
 131. Pereyra-Elías R, Ocampo-Mascaró J, Silva-Salazar V, et al. Prevalence and associated factors with depressive symptoms in health sciences students from a private university in lima, Peru 2010. *Rev Peru Med Exp Salud Publica*. 2010;27(4):520-526.
 132. Perveen S, Kazmi SF, ur Rehman A. RELATIONSHIP BETWEEN NEGATIVE COGNITIVE STYLE AND DEPRESSION AMONG MEDICAL STUDENTS. *J Ayub Med Coll Abbottabad JAMC*. 2016;28(1):94-98.
 133. Phillips LC, Burgos Y, Olmos Y, et al. Evaluation of depressive features in medical students, his knowledge and management. *Rev Hosp Psiquiatr Habana*. 2006;3(2).
 134. Pickard M, Bates L, Dorian M, Greig H, Saint D. Alcohol and drug use in second-year medical students at the University of Leeds. *Med Educ*. 2000;34(2):148-150. doi:10.1046/j.1365-2923.2000.00491.x.
 135. Pillay N, Ramlall S, Burns JK. Spirituality, depression and quality of life in medical students in KwaZulu-Natal. *South Afr J Psychiatry*. 2016;22(1).
 136. Pinzón-Amado A, Guerrero S, Moreno K, Landínez C, Pinzón J. Ideación suicida en estudiantes de medicina: Prevalencia y factores asociados. = Suicide ideation among medical students: Prevalence and associated factors. *Rev Colomb Psiquiatr*. 2013;43(Suppl 1):47-55. doi:10.1016/j.rcp.2013.11.005.
 137. Prinz P, Hertrich K, Hirschfelder U, de Zwaan M. Burnout, depression and depersonalisation--psychological factors and coping strategies in dental and medical students. *GMS Z Für Med Ausbild*. 2012;29(1):Doc10. doi:10.3205/zma000780.

138. Quince TA, Wood DF, Parker RA, Benson J. Prevalence and persistence of depression among undergraduate medical students: a longitudinal study at one UK medical school. *BMJ Open*. 2012;2(4). doi:10.1136/bmjopen-2012-001519.
139. Rab F, Mamdou R, Nasir S. Rates of depression and anxiety among female medical students in Pakistan. *East Mediterr Health J Rev Santé Méditerranée Orient Al-Majallah Al-Şihhīyah Li-Sharq Al-Mutawassīṭ*. 2008;14(1):126-133.
140. Ristić-Ignjatović D, Hinić D, Jakovljević M, Fountoulakis K, Siepera M, Rancić N. A ten-year study of depressive symptoms in Serbian medical students. *Acta Clin Croat*. 2013;52(2):157-163.
141. Rizvi F, Qureshi A, Rajput A, Afzal M. Prevalence of Depression, Anxiety and Stress (by DASS Scoring System) among Medical Students in Islamabad, Pakistan. *Br J Med Med Res*. 2015;8(1):69-75. doi:10.9734/BJMMR/2015/17193.
142. Roh M-S, Jeon HJ, Kim H, Cho HJ, Han SK, Hahm B-J. Factors influencing treatment for depression among medical students: a nationwide sample in South Korea. *Med Educ*. 2009;43(2):133-139. doi:10.1111/j.1365-2923.2008.03255.x.
143. Romo-Nava F, Tafoya SA, Gutierrez-Soriano J, et al. The association between chronotype and perceived academic stress to depression in medical students. *Chronobiol Int*. August 2016:1-10. doi:10.1080/07420528.2016.1217230.
144. Rosal MC, Ockene IS, Ockene JK, Barrett SV, Ma Y, Hebert JR. A longitudinal study of students' depression at one medical school. *Acad Med J Assoc Am Med Coll*. 1997;72(6):542-546.
145. Saeed AA, Bahnassy AA, Al-Hamdan NA, Almudhaibery FS, Alyahya AZ. Perceived stress and associated factors among medical students. *J Fam Community Med*. 2016;23(3):166-171. doi:10.4103/2230-8229.189132.
146. Samaranayake CB, Fernando AT. Satisfaction with life and depression among medical students in Auckland, New Zealand. *N Z Med J*. 2011;124(1341):12-17.
147. Saravanan C, Wilks R. Medical students' experience of and reaction to stress: the role of depression and anxiety. *ScientificWorldJournal*. 2014;2014:737382. doi:10.1155/2014/737382.
148. Schwenk TL, Davis L, Wimsatt LA. Depression, stigma, and suicidal ideation in medical students. *JAMA*. 2010;304(11):1181-1190. doi:10.1001/jama.2010.1300.
149. Serra RD, e Dinato SLM, Caseiro MM. Prevalence of depressive and anxiety symptoms in medical students in the city of Santos. *J Bras Psiquiatr*. 2015;64(3):213-220.

150. Seweryn M, Tyrala K, Kolarczyk-Haczyk A, Bonk M, Bulska W, Krysta K. Evaluation of the level of depression among medical students from Poland, Portugal and Germany. *Psychiatr Danub*. 2015;27 Suppl 1:S216-222.
151. Shah AA, Bazargan-Hejazi S, Lindstrom RW, Wolf KE. Prevalence of at-risk drinking among a national sample of medical students. *Subst Abuse*. 2009;30(2):141-149. doi:10.1080/08897070902802067.
152. Shariatpanaahi MV, Shariatpanaahi ZV, Moshtaaghi M, Shahbaazi SH, Abadi A. The relationship between depression and serum ferritin level. *Eur J Clin Nutr*. 2007;61(4):532-535.
153. Shen L, Kong H, Hou X. Prevalence of irritable bowel syndrome and its relationship with psychological stress status in Chinese university students. *J Gastroenterol Hepatol Aust*. 2009;24(12):1885-1890.
154. Sherina MS, Rampal L, Kaneson N. Psychological stress among undergraduate medical students. *Med J Malaysia*. 2004;59(2):207-211.
155. Shi M, Liu L, Yang Y-L, Wang L. The mediating role of self-esteem in the relationship between big five personality traits and depressive symptoms among Chinese undergraduate medical students. *Personal Individ Differ*. 2015;83:55-59. doi:10.1016/j.paid.2015.03.050.
156. Shi M, Liu L, Wang ZY, Wang L. Prevalence of depressive symptoms and its correlations with positive psychological variables among Chinese medical students: An exploratory cross-sectional study. *BMC Psychiatry*. 2016;16.
157. Shindel AW, Eisenberg ML, Breyer BN, Sharlip ID, Smith JF. Sexual function and depressive symptoms among female North American medical students. *J Sex Med*. 2011;8(2):391-399. doi:10.1111/j.1743-6109.2010.02085.x.
158. Sidana S, Kishore J, Ghosh V, Gulati D, Jiloha R, Anand T. Prevalence of depression in students of a medical college in New Delhi: A cross-sectional study. *Australas Med J*. 2012;5(5):247-250. doi:10.4066/AMJ.2012.750.
159. Smith CK, Peterson DF, Degenhardt BF, Johnson JC. Depression, anxiety, and perceived hassles among entering medical students. *Psychol Health Med*. 2007;12(1):31-39. doi:10.1080/13548500500429387.
160. Smith JF, Breyer BN, Eisenberg ML, Sharlip ID, Shindel AW. Sexual function and depressive symptoms among male North American medical students. *J Sex Med*. 2010;7(12):3909-3917. doi:10.1111/j.1743-6109.2010.02033.x.
161. Smith JF, Breyer BN, Shindel AW. Predictors of sexual bother in a population of male North American medical students. *J Sex Med*. 2011;8(12):3363-3369. doi:10.1111/j.1743-6109.2011.02463.x.

162. Sobowale K, Zhou N, Fan J, Liu N, Sherer R. Depression and suicidal ideation in medical students in China: a call for wellness curricula. *Int J Med Educ*. 2014;5:31-36. doi:10.5116/ijme.52e3.a465.
163. Sreeramareddy CT, Shankar PR, Binu VS, Mukhopadhyay C, Ray B, Menezes RG. Psychological morbidity, sources of stress and coping strategies among undergraduate medical students of Nepal. *BMC Med Educ*. 2007;7:26. doi:10.1186/1472-6920-7-26.
164. Sun L, Sun L-N, Sun Y-H, et al. Correlations between psychological symptoms and social relationships among medical undergraduates in Anhui Province of China. *Int J Psychiatry Med*. 2011;42(1):29-47. doi:10.2190/PM.42.1.c.
165. Supe AN. A study of stress in medical students at Seth G.S. Medical College. *J Postgrad Med*. 1998;44(1):1-6.
166. Tang Q-S. Mental survey in female students from a medical college of Guangxi during the epidemic period of severe acute respiratory syndrome. *Chin J Clin Rehabil*. 2005;9(32):90-91.
167. Thomas MR, Dyrbye LN, Huntington JL, et al. How do distress and well-being relate to medical student empathy? A multicenter study. *J Gen Intern Med*. 2007;22(2):177-183. doi:10.1007/s11606-006-0039-6.
168. Thompson D, Goebert D, Takeshita J. A program for reducing depressive symptoms and suicidal ideation in medical students. *Acad Med J Assoc Am Med Coll*. 2010;85(10):1635-1639. doi:10.1097/ACM.0b013e3181f0b49c.
169. Thompson G, McBride RB, Hosford CC, Halaas G. Resilience Among Medical Students: The Role of Coping Style and Social Support. *Teach Learn Med*. 2016;28(2):174-182. doi:10.1080/10401334.2016.1146611.
170. Tin TS, Sidik SM, Rampal L, Ibrahim N. Prevalence and predictors of suicidality among medical students in a public university. *Med J Malaysia*. 2015;70(1):1-5.
171. Tjia J, Givens JL, Shea JA. Factors associated with undertreatment of medical student depression. *J Am Coll Health J ACH*. 2005;53(5):219-224. doi:10.3200/JACH.53.5.219-224.
172. Tran QA, Dunne MP, Van Vo T, Luu NH. Adverse childhood experiences and the health of university students in eight provinces of Vietnam. *Asia Pac J Public Health*. 2015;27(8, Suppl):26S-32S. doi:10.1177/1010539515589812.
173. Tyssen R, Vaglum P, Grønvold NT, Ekeberg Ø. Suicidal ideation among medical students and young physicians: A nationwide and prospective study of prevalence and predictors. *J Affect Disord*. 2001;64(1):69-79. doi:10.1016/S0165-0327(00)00205-6.

174. Valle R, Sánchez E, Perales A. [Depressive symptomatology and alcohol-related problems during the academic training of medical students]. *Rev Peru Med Exp Salud Pública*. 2013;30(1):54-57.
175. Vankar JR, Prabhakaran A, Sharma H. Depression and stigma in medical students at a private medical college. *Indian J Psychol Med*. 2014;36(3):246-254. doi:10.4103/0253-7176.135372.
176. Vaysse B, Gignon M, Zerkly S, Ganry O. [Alcohol, tobacco, cannabis, anxiety and depression among second-year medical students. Identify in order to act]. *Sante Publique Vandoeuvre--Nancy Fr*. 2014;26(5):613-620.
177. Vitaliano PP, Maiuro RD, Russo J, Mitchell ES, Carr JE, Van Citters RL. A biopsychosocial model of medical student distress. *J Behav Med*. 1988;11(4):311-331.
178. Voltmer E, Kötter T, Spahn C. Perceived medical school stress and the development of behavior and experience patterns in German medical students. *Med Teach*. 2012;34(10):840-847. doi:10.3109/0142159X.2012.706339.
179. Walkiewicz M, Tartas M, Majkovicz M, Budzinski W. Academic achievement, depression and anxiety during medical education predict the styles of success in a medical career: a 10-year longitudinal study. *Med Teach*. 2012;34(9):e611-619. doi:10.3109/0142159X.2012.687478.
180. Wallin U, Runeson B. Attitudes towards suicide and suicidal patients among medical students. *Eur Psychiatry J Assoc Eur Psychiatr*. 2003;18(7):329-333.
181. Wan YH, Gao R, Tao XY, Tao FB, Hu CL. [Relationship between deliberate self-harm and suicidal behaviors in college students]. *Zhonghua Liu Xing Bing Xue Za Zhi Zhonghua Liuxingbingxue Zazhi*. 2012;33(5):474-477.
182. Waqas A, Rehman A, Malik A, Muhammad U, Khan S, Mahmood N. Association of Ego Defense Mechanisms with Academic Performance, Anxiety and Depression in Medical Students: A Mixed Methods Study. *Cureus*. 2015;7(9):e337. doi:10.7759/cureus.337.
183. Wege N, Muth T, Li J, Angerer P. Mental health among currently enrolled medical students in Germany. *Public Health*. 2016;132((Wege N., natalia.wege@uni-duesseldorf.de; Muth T.; Li J.; Angerer P.) Institute of Occupational Medicine and Social Medicine, Centre of Health and Society (CHS), Faculty of Medicine, University of Duesseldorf, Germany):92-100.
184. Wimsatt LA, Schwenk TL, Sen A. Predictors of depression stigma in medical students: Potential targets for prevention and education. *Am J Prev Med*. 2015;49(5):703-714. doi:10.1016/j.amepre.2015.03.021.

185. Wolf MR, Rosenstock JB. Inadequate Sleep and Exercise Associated with Burnout and Depression Among Medical Students. *Acad Psychiatry J Am Assoc Dir Psychiatr Resid Train Assoc Acad Psychiatry*. March 2016. doi:10.1007/s40596-016-0526-y.
186. Wongpakaran N, Wongpakaran T. The Thai version of the PSS-10: An Investigation of its psychometric properties. *Biopsychosoc Med*. 2010;4. doi:10.1186/1751-0759-4-6.
187. Yang F, Meng H, Chen H, et al. Influencing factors of mental health of medical students in China. *J Huazhong Univ Sci Technol Med Sci Hua Zhong Ke Ji Xue Xue Bao Yi Xue Ying Wen Ban Huazhong Keji Daxue Xuebao Yixue Yingdewen Ban*. 2014;34(3):443-449. doi:10.1007/s11596-014-1298-9.
188. Yilmaz Y, Vural E, Toprak DE, et al. The relationship between medical education and eating habits along with mental condition in medical students. *Erciyes Tip Derg*. 2014;36(2):75-81.
189. Yoon S, Lee Y, Han C, et al. Usefulness of the Patient Health Questionnaire-9 for Korean medical students. *Acad Psychiatry J Am Assoc Dir Psychiatr Resid Train Assoc Acad Psychiatry*. 2014;38(6):661-667. doi:10.1007/s40596-014-0140-9.
190. Youssef FF. Medical Student Stress, Burnout and Depression in Trinidad and Tobago. *Acad Psychiatry J Am Assoc Dir Psychiatr Resid Train Assoc Acad Psychiatry*. 2016;40(1):69-75.
191. Yusoff MSB, Abdul Rahim AF, Baba AA, Ismail SB, Mat Pa MN, Esa AR. The impact of medical education on psychological health of students: a cohort study. *Psychol Health Med*. 2013;18(4):420-430. doi:10.1080/13548506.2012.740162.
192. Yusoff MSB. Associations of pass-fail outcomes with psychological health of first-year medical students in a Malaysian medical school. *Sultan Qaboos Univ Med J*. 2013;13(1):107-114.
193. Zeldow PB, Daugherty SR, Clark DC. Masculinity, femininity, and psychosocial adjustment in medical students: a 2-year follow-up. *J Pers Assess*. 1987;51(1):3-14. doi:10.1207/s15327752jpa5101_1.
194. Zoccolillo M, Murphy GE, Wetzel RD. Depression among medical students. *J Affect Disord*. 1986;11(1):91-96.
195. Ali RV, Vankar GK. Psychoactive substance use among medical students. *Indian J Psychiatry*. 1994;36(3):138-140.
196. Williams JW, Pignone M, Ramirez G, Perez Stellato C. Identifying depression in primary care: a literature synthesis of case-finding instruments. *Gen Hosp Psychiatry*. 2002;24(4):225-237.

197. Yeung A, Howarth S, Chan R, Sonawalla S, Nierenberg AA, Fava M. Use of the Chinese version of the Beck Depression Inventory for screening depression in primary care. *J Nerv Ment Dis*. 2002;190(2):94-99.
198. Wang Y-P, Gorenstein C. Assessment of depression in medical patients: a systematic review of the utility of the Beck Depression Inventory-II. *Clin Sao Paulo Braz*. 2013;68(9):1274-1287. doi:10.6061/clinics/2013(09)15.
199. Nieuwenhuijsen K, de Boer AGEM, Verbeek JH a. M, Blonk RWB, van Dijk FJH. The Depression Anxiety Stress Scales (DASS): detecting anxiety disorder and depression in employees absent from work because of mental health problems. *Occup Environ Med*. 2003;60 Suppl 1:i77-82.
200. Lehr D, Hillert A, Schmitz E, Sosnowsky N. Screening depressiver Störungen mittels Allgemeiner Depressions-Skala (ADS-K) und State-Trait Depressions Scales (STDS-T): Eine vergleichende Evaluation von Cut-Off-Werten. *Diagnostica*. 2008;54(2):61-70. doi:10.1026/0012-1924.54.2.61.
201. Kasantikul D, Karnjanathanalers N, Limsuwan N, et al. Health-related self-report (HRSR) scale: the diagnostic screening test for depression in Thai population. *J Med Assoc Thail Chotmai het Thangphaet*. 1997;80(10):647-657.
202. Olsson I, Mykletun A, Dahl AA. The Hospital Anxiety and Depression Rating Scale: a cross-sectional study of psychometrics and case finding abilities in general practice. *BMC Psychiatry*. 2005;5:46. doi:10.1186/1471-244X-5-46.
203. LeBlanc JC, Almudevar A, Brooks SJ, Kutcher S. Screening for adolescent depression: comparison of the Kutcher Adolescent Depression Scale with the Beck depression inventory. *J Child Adolesc Psychopharmacol*. 2002;12(2):113-126. doi:10.1089/104454602760219153.
204. Kroenke K, Spitzer RL, Williams JB. The PHQ-9: validity of a brief depression severity measure. *J Gen Intern Med*. 2001;16(9):606-613.
205. Campo-Arias A, Díaz-Martínez LA, Eduardo G, Jaimes R, Cadena LDP, Hernández NL. VALIDATION OF ZUNG'S SELF-RATING DEPRESSION SCALE AMONG THE COLOMBIAN GENERAL POPULATION. *Soc Behav Personal Int J*. 2006;34(1):87-94. doi:10.2224/sbp.2006.34.1.87.